

NO. OF COPIES RECEIVED	
DISTRIBUTION	
SANTA FE	
FILE	
U.S.G.S.	
LAND OFFICE	
OPERATOR	

NEW MEXICO OIL CONSERVATION COMMISSION

Form C-101
Revised 1-1-65

5A. Indicate Type of Lease	
STATE <input checked="" type="checkbox"/>	FEE <input type="checkbox"/>
5. State Oil & Gas Lease No.	
K-5186	

APPLICATION FOR PERMIT TO DRILL, DEEPEN, OR PLUG BACK

1a. Type of Work		7. Unit Agreement Name	
b. Type of Well DRILL <input checked="" type="checkbox"/> DEEPEN <input type="checkbox"/> PLUG BACK <input type="checkbox"/> OIL WELL <input checked="" type="checkbox"/> GAS WELL <input checked="" type="checkbox"/> OTHER <input type="checkbox"/> SINGLE ZONE <input type="checkbox"/> MULTIPLE ZONE <input checked="" type="checkbox"/>		8. Farm or Lease Name	
2. Name of Operator		9. Well No.	
Dalco Oil Company		1	
3. Address of Operator		10. Field and Pool, or Wildcat	
Suite 200 - 619 W. Texas - Midland, Texas 79701		Wildcat	
4. Location of Well		12. County	
UNIT LETTER <u>G</u> LOCATED <u>1980</u> FEET FROM THE <u>North</u> LINE		Lea	
AND <u>1980</u> FEET FROM THE <u>East</u> LINE OF SEC. <u>17</u> TWP. <u>16-S</u> RGE. <u>33-E</u> NMPM			
19. Proposed Depth		19A. Formation	
14,000		Morrow	
20. Rotary or C.T.		Rotary	
21. Elevations (Show whether DF, RT, etc.)		22. Approx. Date Work will start	
4240 GL - est		6-15-75	
21A. Kind & Status Plug. Bond		21B. Drilling Contractor	
Blanket		-	

PROPOSED CASING AND CEMENT PROGRAM

SIZE OF HOLE	SIZE OF CASING	WEIGHT PER FOOT	SETTING DEPTH	SACKS OF CEMENT	EST. TOP
17-1/2	13-3/8	48#	400'	400	Circulate
11	8-5/8	42#	4500'	400	2500
7-7/8	5-1/2	17 & 20#	14000'	400	10000

APPROVAL VALID
FOR 90 DAYS UNLESS
DRILLING COMMENCED,
EXPIRES Oct 11 1975

IN ABOVE SPACE DESCRIBE PROPOSED PROGRAM: IF PROPOSAL IS TO DEEPEN OR PLUG BACK, GIVE DATA ON PRESENT PRODUCTIVE ZONE AND PROPOSED NEW PRODUCTIVE ZONE. GIVE BLOWOUT PREVENTER PROGRAM, IF ANY.

I hereby certify that the information above is true and complete to the best of my knowledge and belief.

Signed C. H. Grader Title Division Geologist Date June 30, 1975

(This space for State Use)

APPROVED BY John W. Rynson TITLE Geologist DATE JUL 2 1975

CONDITIONS OF APPROVAL, IF ANY:

NEW MEXICO OIL CONSERVATION COMMISSION
WELL LOCATION AND ACREAGE DEDICATION PLAT

Form O-112
Supersedes O-108
Effective 1-1-68

All distances must be from the outer boundary of the Section

Owner Dalco			Lease Bell 17 State			Well No. 1		
Section G	Range 17	Meridian 16 South	Section 33	Range East	Meridian Lea			
Acquired by 1980			Acquired by 1980					
North			East					
Ground level Elev 4240.3								

- Outline the acreage dedicated to the subject well by colored pencil or hachure marks on the plat below.
- If more than one lease is dedicated to the well, outline each and identify the ownership thereof (both as to working interest and royalty).
- If more than one lease of different ownership is dedicated to the well, have the interests of all owners been consolidated by communitization, unitization, force-pooling etc?

☐ Yes ☐ No If answer is "yes" type of consolidation _____

If answer is "no" list the owners and tract descriptions which have actually been consolidated. (Use reverse side of this form if necessary) _____

No allowable will be assigned to the well until all interests have been consolidated (by communitization, unitization, forced-pooling, or otherwise) or until a non-standard unit, eliminating such interests, has been approved by the Commission.

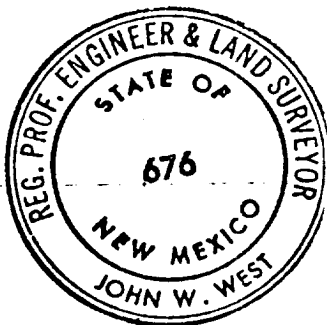
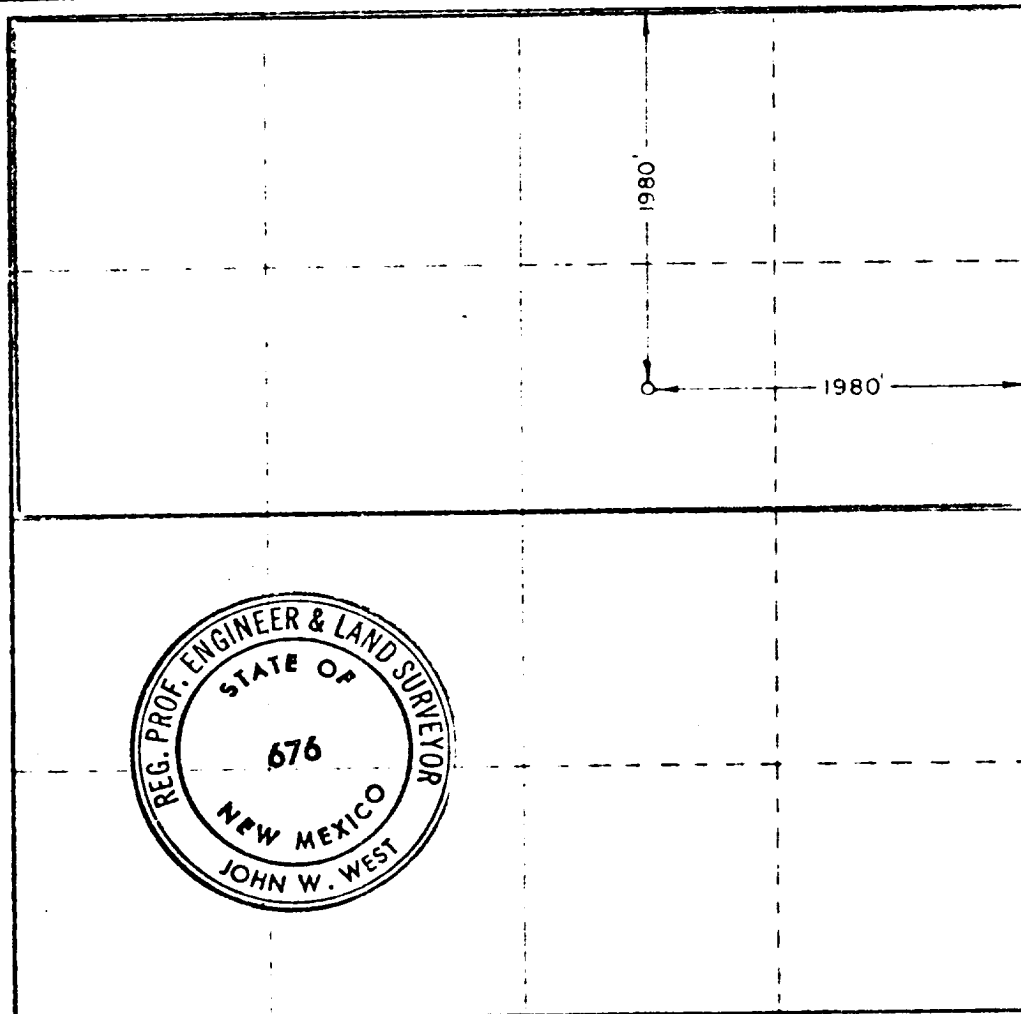

CERTIFICATION

I hereby certify that the information contained herein is true and complete to the best of my knowledge and belief.

C. H. Madsen

Name

C. H. Madsen

Position

Division Geologist

Company

Dalco Oil Company

Date

June 30, 1975

I hereby certify that the well location shown on this plat was plotted from true notes of actual surveys made by me or under my supervision and that the same is true and correct to the best of my knowledge and belief.

Date Surveyed

November 9, 1974

Registered Professional Engineer
No. 676

John W. West

676

330 860 970 1120 1650 2400 2800 3000 3200 3400 3600 3800 4000 4200 4400 4600 4800 5000 5200 5400 5600 5800 6000 6200 6400 6600 6800 7000 7200 7400 7600 7800 8000 8200 8400 8600 8800 9000 9200 9400 9600 9800 10000

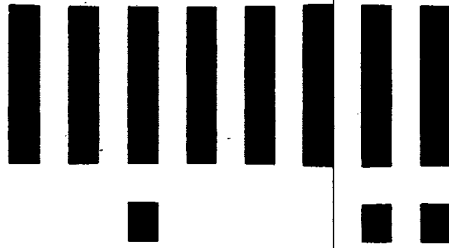

LTR



Job separation sheet

OIL CONSERVATION COMMISSION

STATE OF NEW MEXICO

P. O. BOX 1980 - HOBBS

June 26, 1975

I. R. TRUJILLO
CHAIRMAN

LAND COMMISSIONER
ALEX J. ARMIJO
MEMBER

STATE GEOLOGIST
A. L. PORTER, JR.
SECRETARY - DIRECTOR

Salco Oil Co.

1212 Mercantile Bank Bldg.

Dallas, Texas 75201

Re: Well 17 State No. 1-G

1980/N & E

Sec. 17, T-16-S, R-33-E

Gentlemen:

Ninety days have elapsed since approval of Commission Form C-101, Notice of Intention to Drill, for the subject well and to date no progress reports, Forms C-103, have been received. Therefore, Commission approval of Form C-101 has now expired and no drilling operations are to be initiated or continued without further notice to and approval by the Commission. Pending such approval this will be considered an abandoned location.

Yours very truly,

OIL CONSERVATION COMMISSION

Joe D. Ramey
Supervisor, District 1

cc-Santa Fe, OCC

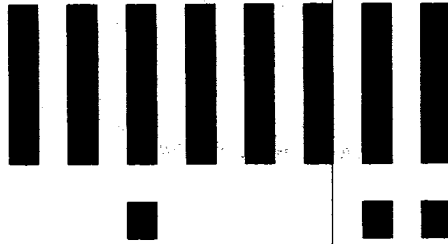

LTR



Job separation sheet

NO. OF COPIES RECEIVED	
DISTRIBUTION	
SANTA FE	
FILE	
U.S.G.S.	
LAND OFFICE	
OPERATOR	

NE' ICO OIL CONSERVATION COMMISSION

Form C-101
Revised 1-1-65

5A. Indicate Type of Lease STATE <input checked="" type="checkbox"/> FEE <input type="checkbox"/>
5. State Oil & Gas Lease No. K-5186

APPLICATION FOR PERMIT TO DRILL, DEEPEN, OR PLUG BACK

1a. Type of Work DRILL <input checked="" type="checkbox"/> DEEPEN <input type="checkbox"/> PLUG BACK <input type="checkbox"/>	7. Unit Agreement Name
b. Type of Well OIL WELL <input checked="" type="checkbox"/> GAS WELL <input checked="" type="checkbox"/> OTHER <input type="checkbox"/> SINGLE ZONE <input type="checkbox"/> MULTIPLE ZONE <input checked="" type="checkbox"/>	8. Farm or Lease Name Bell - 17 - State
2. Name of Operator Dalco	9. Well No. 1
3. Address of Operator 1212 Mercantile Bank Building - Dallas, Texas 75201	10. Field and Pool, or Wildcat Wildcat
4. Location of Well UNIT LETTER G LOCATED 1980 FEET FROM THE North LINE AND 1980 FEET FROM THE East LINE OF SEC. 17 TWP. 16-S RGE. 33-E NMPM	12. County Lea
19. Proposed Depth 14,000	
19A. Formation Morrow	
20. Rotary or C.T. Rotary	
21. Elevations (Show whether DF, RT, etc.) 4240 ground - est.	21A. Kind & Status Plug. Bond Blanket
21B. Drilling Contractor -	
22. Approx. Date Work will start 1-15-75	

23. PROPOSED CASING AND CEMENT PROGRAM

SIZE OF HOLE	SIZE OF CASING	WEIGHT PER FOOT	SETTING DEPTH	SACKS OF CEMENT	EST. TOP
17-1/2	13-3/8	48#	400'	400	Circulate
11	8-5/8	42#	4500'	400	2500
7-7/8	5-1/2	17 & 20#	14000'	400	10000

APPROVAL VALID
FOR 90 DAYS UNLESS
DRILLING COMMENCED,
EXPIRES 4-15-75

IN ABOVE SPACE DESCRIBE PROPOSED PROGRAM: IF PROPOSAL IS TO DEEPEN OR PLUG BACK, GIVE DATA ON PRESENT PRODUCTIVE ZONE AND PROPOSED NEW PRODUCTIVE ZONE. GIVE BLOWOUT PREVENTER PROGRAM, IF ANY.

I hereby certify that the information above is true and complete to the best of my knowledge and belief.

Signed Carroll M. Thomas Title Company Representative Date November 11, 1974

(This space for State Use)

APPROVED BY [Signature] TITLE [Signature] DATE [Signature]

CONDITIONS OF APPROVAL, IF ANY:

NEW MEXICO OIL CONSERVATION COMMISSION
WELL LOCATION AND ACREAGE DEDICATION PLAT

Form O-100
Supersedes O-128
Effective 4-65

All distances must be from the outer boundaries of the Section

Operator Dalco Oil Co.		Lease Bell 17 State		Well No. 1	
Tract Letter G	Section 17	Township 16 South	Range 33 East	County Lea	
Actual Well Location of Well:					
1980		feet from the North		line and 1980	
				feet from the East	
Ground Level Elev. 4240 97.657.	Producing Formation		Depth	Estimated Acreage	

1. Outline the acreage dedicated to the subject well by colored pencil or hatchure marks on the plat below.
2. If more than one lease is dedicated to the well, outline each and identify the ownership thereof (both as to working interest and royalty)
3. If more than one lease of different ownership is dedicated to the well, have the interests of all owners been consolidated by communitization, unitization, force-pooling, etc?

☐ Yes ☐ No If answer is "yes," type of consolidation _____

If answer is "no," list the owners and tract descriptions which have actually been consolidated. (Use reverse side of this form if necessary) _____

No allowable will be assigned to the well until all interests have been consolidated (by communitization, unitization, forced-pooling, or otherwise) or until a non-standard unit, eliminating such interests, has been approved by the Commission.

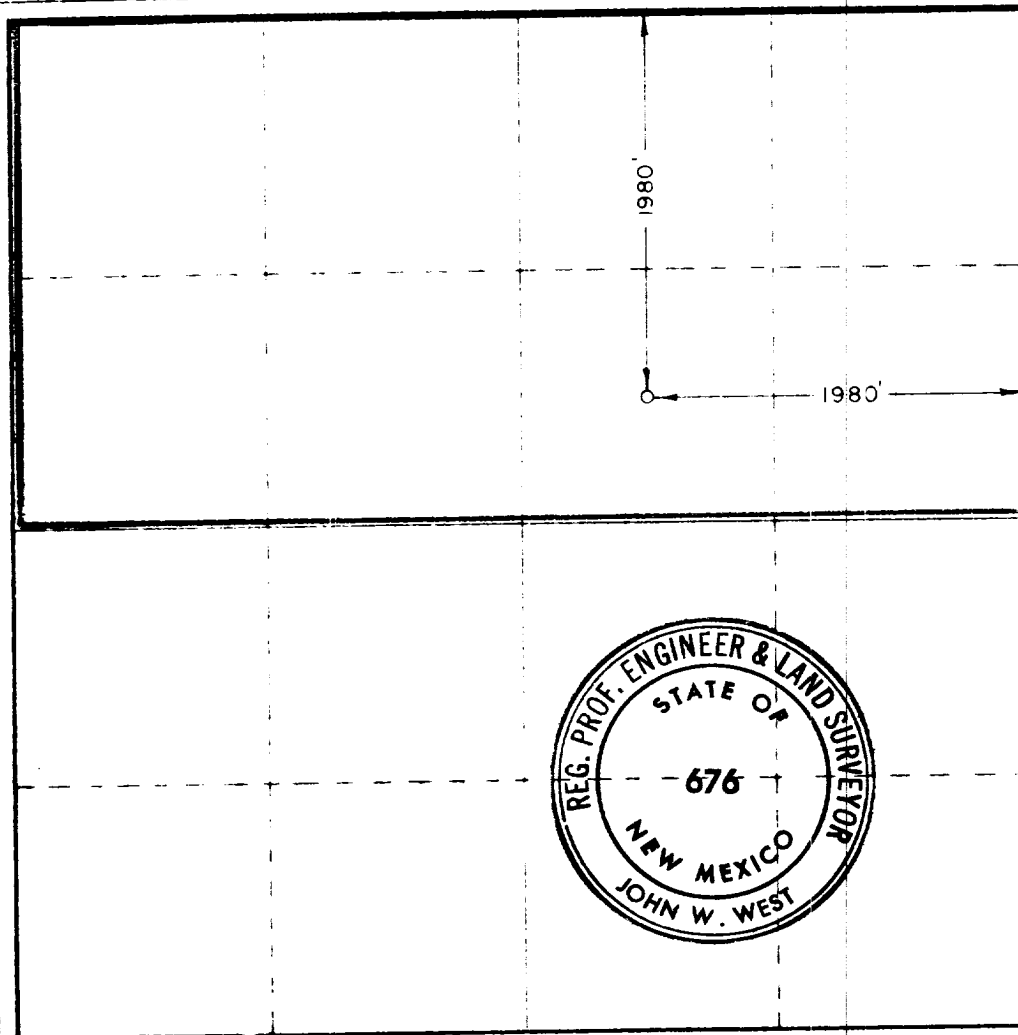

CERTIFICATION

I hereby certify that the information contained herein is true and complete to the best of my knowledge and belief

Carroll M. Thomas

Name
Carroll M. Thomas

Position
Company Representative

Company
Dalco

Date
November 11, 1974

I hereby certify that the well location shown on this plat was plotted from field notes of actual surveys made by me or under my supervision, and that the same is true and correct to the best of my knowledge and belief

Date Surveyed
November 9, 1974

Registered in State of New Mexico under No. _____

John W. West

676

0 330 660 990 1320 1650 1980 2310 2640 2970 3300 3630 3960 4290 4620 4950 5280 5610 5940 6270 6600