

STATE NM
API 30-025-25C11
SERIAL 6-4-5 NM
MAP
CD-ORD

FIELD Knowles, W.
PETROLEUM, INC.
LEASE Shipp "34"
Sec 34, T-16-S, R-37-E
1980' FSL, 1980' FWL of Sec
3 mi S & 5 mi E/Lovington
4-20-75 CMP 6-1-75

SPD
CSG

13 3/8" at 353' w/350 sx
8 5/8" at 4230' w/600 sx
4 1/2" at 8805' w/740 sx

WELL CLASS:	INIT	D	FIN DO	CATUM
FORMATION		DATUM	FORMATION	

TO 8805' (ABC) PBC 8805'

IP (Drinkard) Perfor 8168-8274' F 531 BOPD. Pot. Prod 2100
Test Unit 2 100 bbl. GOR 477; Grav 37, TD 2100'

CONTR Walt 3775 17 8900

F.R. 4-21-75
(Drinkard)
AMEND FIELD NAME. Formerly reported as
6-28-75 Underassigned
4-23-75 Brlg 610 RB
4-30-75 Drig 4235' lm
5-7-75 note 6419' lm
5-14-75 Coring @ 8213'
5-21-75 20 3835' MGT2
Noted (Drinkard) 8175-8220', rec 44', open 1 hr
BSC (Drinkard) 8048-8378', open 2 hrs 45 mins,
GTS 20 mins, rec 90' Mud + 200' O&GCM + 5350'
0.1" w/trace wtr, 1 hr 30 min ISIP 3083#, FP
3-2066#, 5 hr PSIP 2958#, HP 3851-3809#

6-4-5 NM

LEA
C&K PETROLEUM, INC.

Knowles, W.
1 Shipp "34"
Sec 34, T-16-S, R-37-E

5-28-75

TD 8805'; PBD 8765'; Fshg Swab
Perf (Drinkard) 8148-66', 8178-8210', 8220-24'
8230-44', 8260-74' w/1 SPF
Acid (8148-8274') 500 gals
TD 8805'; PBD 8765'; Fshg Swab

6-4-75

TP 200# (8148-8274') 14/64" chg. 14/64" chg. 14/64" chg.
Flwd 531 (8148-8274') 7000

Acid (8148-8274) 7000 gals
Flwd 531 24 hrs, 24/64"
Ray 37.0 24 hrs, 24/64"
ED 6805' 24 hrs, 24/64"
ED 6805' 24 hrs, 24/64"

23-5

Ray 37, 24 hrs, 24/64" chik
ID 8305, 210# (8143-8274)
ID 8765, Complete
ID 8338, Lower
ID 8334, 8334

6. 4. 5. 1. 1.

3-28-72
APR 1 1972

MEXICO OIL CONSERVATION COMMISSION WELL LOCATION AND ACREAGE DEDICATION PLAT

Form C-102
Supersedes C-128
Effective 1-1-65

All distances must be from the outer boundaries of the Section

Owner C & K Petroleum, Incorporated			Lease Shipp 34		Well No. 1
Section K	Section 34	Township 16 South	Range 37 East	County Lea	
Approximate Location of Well					
1980 feet from the South line and		1980 feet from the West line			
Ground Elev. 3774.6	Producing Formation Drinkard	Pool West Knowles Drinkard		Dedicated Acreage: 80 Acres	

1. Outline the acreage dedicated to the subject well by colored pencil or hatchure marks on the plat below.
2. If more than one lease is dedicated to the well, outline each and identify the ownership thereof (both as to working interest and royalty).
3. If more than one lease of different ownership is dedicated to the well, have the interests of all owners been consolidated by communitization, unitization, force-pooling, etc?

☐ Yes ☐ No If answer is "yes," type of consolidation _____

If answer is "no," list the owners and tract descriptions which have actually been consolidated. (Use reverse side of this form if necessary.) _____

No allowable will be assigned to the well until all interests have been consolidated (by communitization, unitization, forced-pooling, or otherwise) or until a non-standard unit, eliminating such interests, has been approved by the Commission.

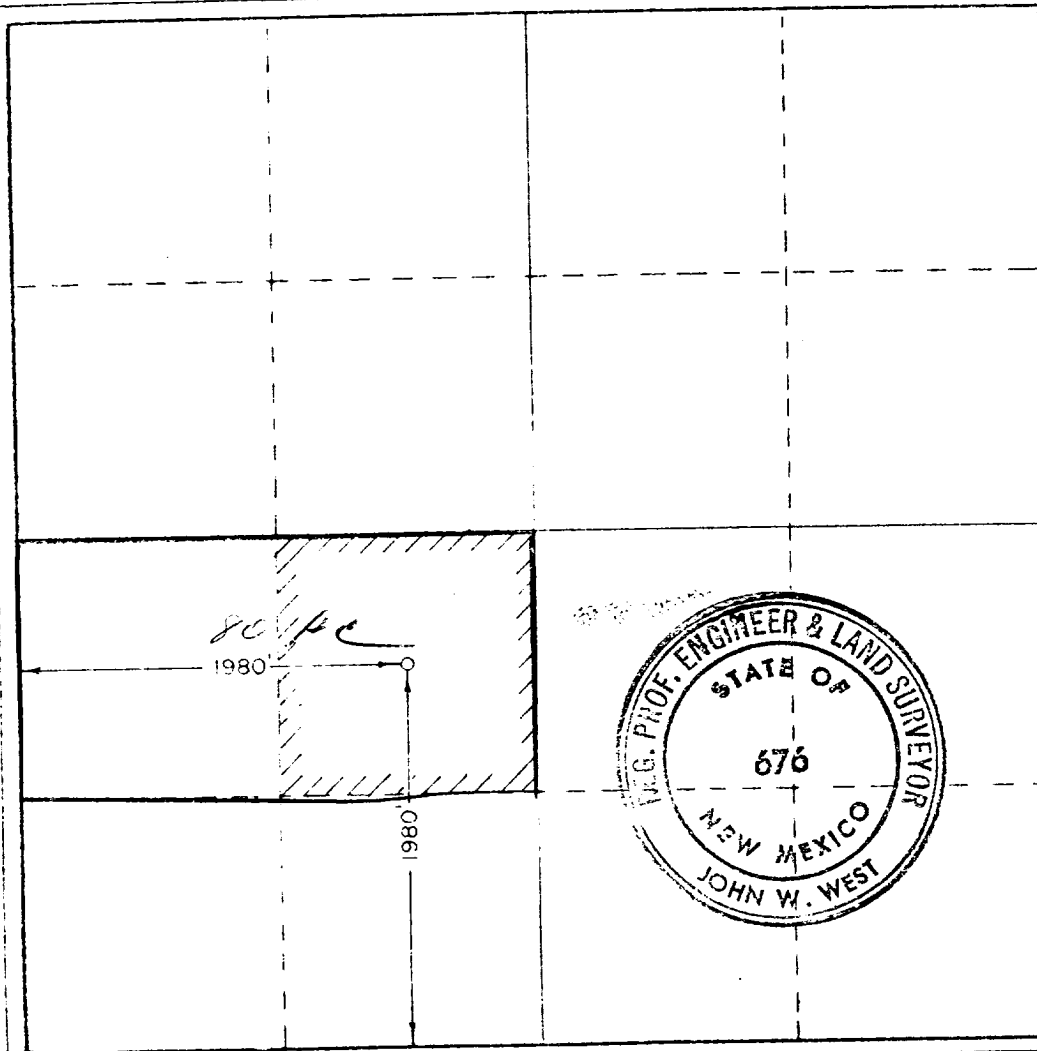

CERTIFICATION

I hereby certify that the information contained herein is true and complete to the best of my knowledge and belief.

Name *John W. West*
Position

Agent

Company
C & K Petroleum, Inc.

Date
April 14, 1975

I hereby certify that the well location shown on this plat was plotted from field notes of actual surveys made by me or under my supervision, and that the same is true and correct to the best of my knowledge and belief.

Date Surveyed
April 11, 1975

Registered Professional Engineer and/or Land Surveyor

John W. West
Certificate No.

676