

NO. OF COPIES RECEIVED	
DISTRIBUTION	
SANTA FE	
FILE	
U.S.G.S.	
LAND OFFICE	
OPERATOR	

# NEW MEXICO OIL CONSERVATION COMMISSION

Form C-101  
Revised 1-1-65

5A. Indicate Type of Lease STATE <input checked="" type="checkbox"/> FEE <input type="checkbox"/>
5. State Oil & Gas Lease No.
7. Unit Agreement Name
8. Farm or Lease Name Hanlad State
9. Well No. 1
10. Field and Pool, or Wildcat Townsend
12. County Lea
19. Proposed Depth 12,000
19A. Formation Bursum
20. Rotary or C.T. Rotary
21. Elevations (Show whether DF, RT, etc.) 4010' G.L.
21A. Kind & Status Plug. Bond Blanket
21B. Drilling Contractor Tri-Service Drlg. Co.
22. Approx. Date Work will start 2-25-76

## APPLICATION FOR PERMIT TO DRILL, DEEPEN, OR PLUG BACK

1a. Type of Work b. Type of Well OIL WELL <input checked="" type="checkbox"/> GAS WELL <input type="checkbox"/> OTHER <input type="checkbox"/> DRILL <input checked="" type="checkbox"/> DEEPEN <input type="checkbox"/> PLUG BACK <input type="checkbox"/> SINGLE ZONE <input checked="" type="checkbox"/> MULTIPLE ZONE <input type="checkbox"/>	2. Name of Operator Tri-Service Drilling Company	3. Address of Operator P. O. Drawer 70 - Midland, Texas 79701	4. Location of Well UNIT LETTER B LOCATED 810 FEET FROM THE North LINE AND 1995 FEET FROM THE East LINE OF SEC. 3 TWP. 16-S RGE. 35-E NMPM
23.			

## PROPOSED CASING AND CEMENT PROGRAM

SIZE OF HOLE	SIZE OF CASING	WEIGHT PER FOOT	SETTING DEPTH	SACKS OF CEMENT	EST. TOP
17"	13-3/8	54	300 +	Circ.	
11"	8-5/8	32 & 24	4600	350 sks.	
7-7/8	5-1/2	17 & 20	T.D.	600 sks.	

- 1 - 12" Double Shaffer Manuel Blind & Pipe Rams.
- 1 - 10" Double Cameron Hyd. Blind & Pipe Rams.

APPROVAL VALID  
FOR 90 DAYS UNLESS  
DRILLING COMMENCED,  
EXPIRES 5-16-76

IN ABOVE SPACE DESCRIBE PROPOSED PROGRAM: IF PROPOSAL IS TO DEEPEN OR PLUG BACK, GIVE DATA ON PRESENT PRODUCTIVE ZONE AND PROPOSED NEW PRODUCTIVE ZONE. GIVE BLOWOUT PREVENTER PROGRAM, IF ANY.

I hereby certify that the information above is true and complete to the best of my knowledge and belief.

Signed N. W. Allen Title Prod. Supt. Date 2-11-76

(This space for State Use)

APPROVED BY Jerry L. Smith TITLE SUPERVISOR DATE 2-11-76

CONDITIONS OF APPROVAL, IF ANY:

RECEIVED

FEB 16 1976

OIL CONSERVATION COMM.  
HOPE, N. M.

MEXICO OIL CONSERVATION COMMISSION  
WELL LOCATION AND ACREAGE DEDICATION

Form C-102  
Supersedes C-128  
Effective 1-1-65

All distances must be from the outer boundaries of the Section.

Operator <b>TRI - SERVICE DRILLING CO.</b>			Lease <b>HANLAD - STATE</b>		Well No. <b>1</b>
Unit Letter <b>LOT 2</b>	Section <b>3</b>	Township <b>16-S</b>	Range <b>35-E</b>	County <b>LEA</b>	
Actual Footage Location of Well: <div style="display: flex; justify-content: space-between;"> <span>810 feet from the NORTH line and</span> <span>1995 feet from the EAST line</span> </div>					
Ground Level Elev. <b>4010</b>	Producing Formation <b>BURSUM</b>	Pool <b>TOWNSEND</b>	Dedicated Acreage <b>178.59 49.12</b> Acres		

1. Outline the acreage dedicated to the subject well by colored pencil or hatchure marks on the plat below.
2. If more than one lease is dedicated to the well, outline each and identify the ownership thereof (both as to working interest and royalty).
3. If more than one lease of different ownership is dedicated to the well, have the interests of all owners been consolidated by communitization, unitization, force-pooling, etc?

☐ Yes ☐ No If answer is "yes," type of consolidation \_\_\_\_\_

If answer is "no," list the owners and tract descriptions which have actually been consolidated. (Use reverse side of this form if necessary.) \_\_\_\_\_

No allowable will be assigned to the well until all interests have been consolidated (by communitization, unitization, forced-pooling, or otherwise) or until a non-standard unit, eliminating such interests, has been approved by the Commission.

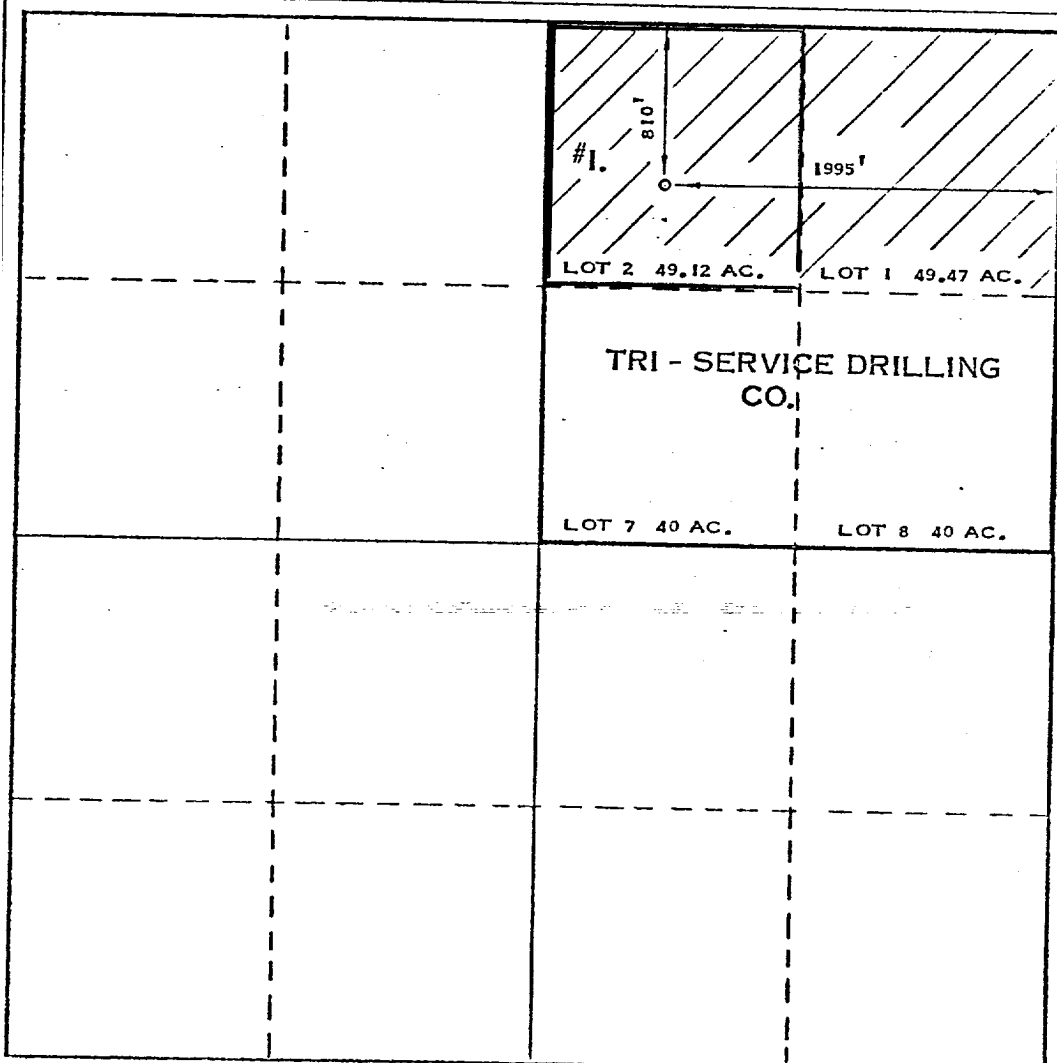

**CERTIFICATION**

I hereby certify that the information contained herein is true and complete to the best of my knowledge and belief.

Name  
*M. W. Allen*  
Position  
**Drlg. Supt.**  
Company  
**Tri-Service Drilling Co.**  
Date  
**2-11-76**

I hereby certify that the well location shown on this plat was plotted from field notes of actual surveys made by me or under my supervision, and that the same is true and correct to the best of my knowledge and belief.

Date Surveyed  
**JANUARY 7, 1976**  
Registered Professional Engineer and/or Land Surveyor  
*Max A. Schumann, Jr.*  
**MAX A. SCHUMANN, JR.**

Certificate No.  
**1510**

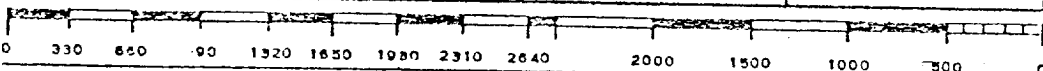

RECEIVED

FEB 13 1976

OIL CONSERVATION COMM.  
HONOLULU, H. M.

173