

NO. OF COPIES RECEIVED	
DISTRIBUTION	
SANTA FE	
FILE	
U.S.G.S.	
LAND OFFICE	
OPERATOR	

NEW MEXICO OIL CONSERVATION COMMISSION

Form C-101
Revised 1-1-65

5A. Indicate Type of Lease	
STATE <input checked="" type="checkbox"/>	FEE <input type="checkbox"/>
5. State Oil & Gas Lease No.	
K 6666	

APPLICATION FOR PERMIT TO DRILL, DEEPEN, OR PLUG BACK

1a. Type of Work		7. Unit Agreement Name	
b. Type of Well OIL WELL <input checked="" type="checkbox"/> GAS WELL <input type="checkbox"/> OTHER <input type="checkbox"/>		8. Farm or Lease Name Amoco State	
2. Name of Operator Western Oil Producers, Inc.		9. Well No. 1	
3. Address of Operator P.O. Box 2055 Roswell, New Mexico 88201		10. Field or Lease Name Maljamar Penn	
4. Location of Well UNIT LETTER M LOCATED 660 FEET FROM THE South LINE AND 660 FEET FROM THE West LINE OF SEC. 28 TWP. 16-S RGE. 33-E NMPM		12. County Lea	
19. Proposed Depth 11,800		19A. Formation Pennsylvanian	
21. Elevations (Show whether DF, RT, etc.) 4218.2 GR		22. Approx. Date Work will start 10-25-76	
21A. Kind & Status Plug. Bond State wide		21B. Drilling Contractor Moranco	
23. PROPOSED CASING AND CEMENT PROGRAM		23. Rotary or C.T. Rotary	

SIZE OF HOLE	SIZE OF CASING	WEIGHT PER FOOT	SETTING DEPTH	SACKS OF CEMENT	EST. TOP
17 1/2"	13 3/8"	48#	1000	600 sx	circ.
11"	8 5/8"	24 to 32#	4400	250 sx	3500'
7 7/8"	5 1/2"	17 to 20#	11,800	300 sx	10,000

Will spud 17 1/2" hole and set 13 3/8" csg. & circ. same.
Run 8 5/8" csg. & condition hole w/native mud, & cmt. w/250 sx.
Drill 7 7/8" hole to 11,800' to test the Wolfcamp & Pennsylvanian form. If production will run 5 1/2" csg., will mud up w/low solids mud approx. 1,200' Visc. 36-42, Wt. 9.0 to 9.5#/gal., WL 10 cc or less. Will test BOP & choke manifold w/1500 psi before drilling out under 8 5/8" csg. Will use 10" series 900' Shaffer Double Hydraulic BOP w/remote controls.

APPROVAL VALID
FOR 90 DAYS UNLESS
DRILLING COMMENCED,

EXPIRES Jan 28, 1977

IN ABOVE SPACE DESCRIBE PROPOSED PROGRAM: IF PROPOSAL IS TO DEEPEN OR PLUG BACK, GIVE DATA ON PRESENT PRODUCTIVE ZONE AND PROPOSED NEW PRODUCTIVE ZONE. GIVE BLOWOUT PREVENTER PROGRAM, IF ANY.

I hereby certify that the information above is true and complete to the best of my knowledge and belief.

Signed [Signature] Title Supt. Date 10-21-76

(This space for State Use)

APPROVED BY [Signature] TITLE Geologist DATE 10-21-76

CONDITIONS OF APPROVAL, IF ANY:

RECEIVED

OCT 28 1976

OIL CONSERVATION COMM.
HOBBS, N. M.

NEW MEXICO OIL CONSERVATION COMMISSION
WELL LOCATION AND ACREAGE DEDICATION PLAT

Form C-102
Supersedes C-128
Effective 1-4-65

All distances must be from the outer boundaries of the Section

Operator WESTERN OIL PRODUCERS, INC.			Lease Amoco-State			Well No. 1		
Unit Letter M	Section 28	Township 16 South		Range 33 East	County Lea			
Actual Footage Location of Well: 660 feet from the south line and 660 feet from the west line								
Ground Level Elev. 4218.2	Producing Formation Pennsylvanian			Pool Maljamar Penn	Dedicated Acreage: 160			Acres

1. Outline the acreage dedicated to the subject well by colored pencil or hatchure marks on the plat below.
2. If more than one lease is dedicated to the well, outline each and identify the ownership thereof (both as to working interest and royalty).
3. If more than one lease of different ownership is dedicated to the well, have the interests of all owners been consolidated by communitization, unitization, force-pooling, etc?

☐ Yes ☐ No If answer is "yes," type of consolidation _____

If answer is "no," list the owners and tract descriptions which have actually been consolidated. (Use reverse side of this form if necessary.) _____

No allowable will be assigned to the well until all interests have been consolidated (by communitization, unitization, forced-pooling, or otherwise) or until a non-standard unit, eliminating such interests, has been approved by the Commission.

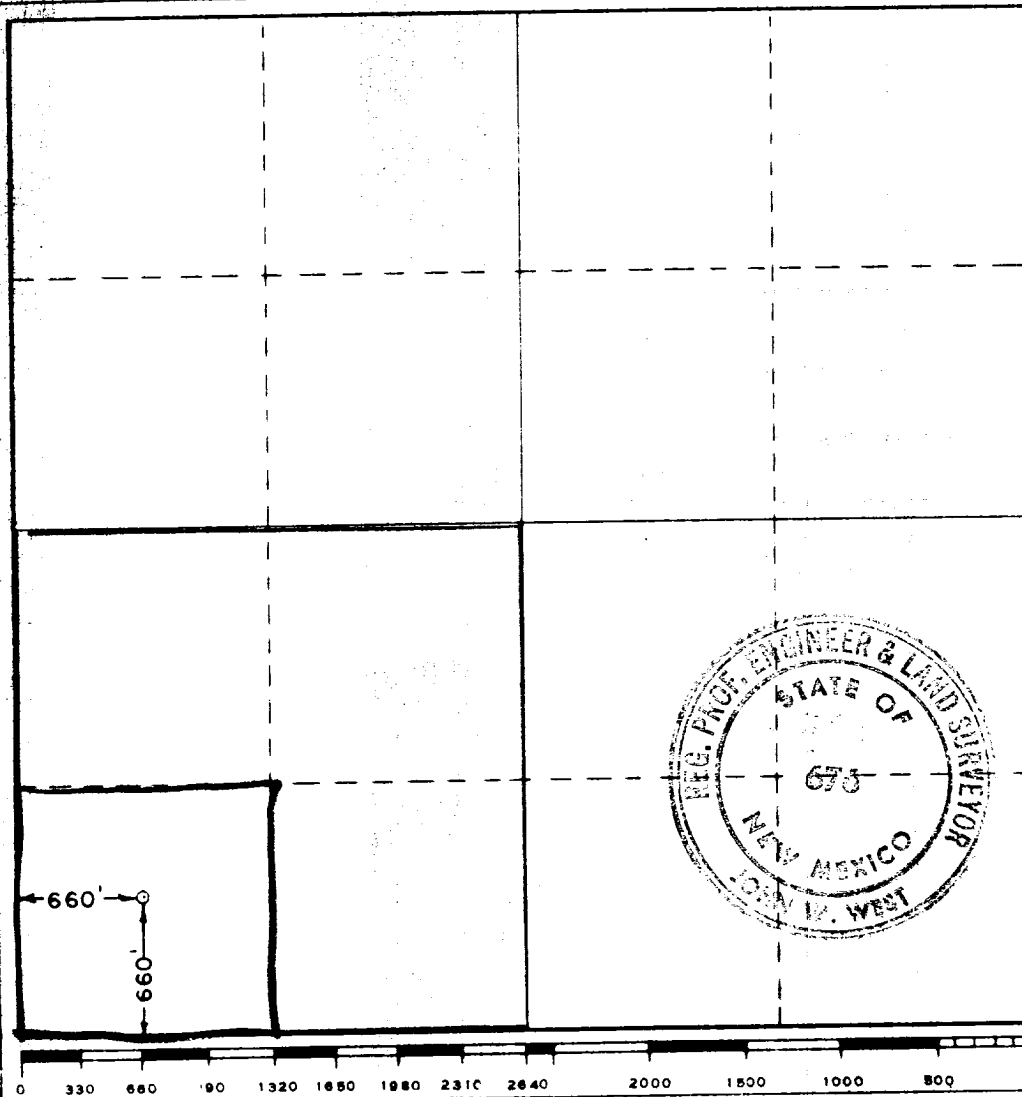

CERTIFICATION

I hereby certify that the information contained herein is true and complete to the best of my knowledge and belief.

Name *John W. West*
Position _____

Supt.
Company **Western Oil Producers, Inc.**
Date _____

10/21/76

I hereby certify that the well location shown on this plat was plotted from field notes of actual surveys made by me or under my supervision, and that the same is true and correct to the best of my knowledge and belief.

Date Surveyed
Oct. 19, 1976

Registered Professional Engineer
and/or Land Surveyor

John W. West
Certificate No. **676**

RECEIVED

OCT 28 1976

OIL CONSERVATION COMM.
HOBBS, N. M.

10/28/76
10/28/76
10/28/76