

NO. OF COPIES RECEIVED	
DISTRIBUTION	
SANTA FE	
FILE	
U.S.G.S.	
LAND OFFICE	
OPERATOR	

NEW MEXICO OIL CONSERVATION COMMISSION

Form C-103
Supersedes Old
C-102 and C-103
Effective 1-1-65

5a. Indicate Type of Lease State <input checked="" type="checkbox"/> Fee <input type="checkbox"/>
5. State Oil & Gas Lease No. LG - 1541

SUNDRY NOTICES AND REPORTS ON WELLS

(DO NOT USE THIS FORM FOR PROPOSALS TO DRILL OR TO DEEPEN OR PLUG BACK TO A DIFFERENT RESERVOIR.
USE "APPLICATION FOR PERMIT -" (FORM C-101) FOR SUCH PROPOSALS.)

1. OIL WELL <input checked="" type="checkbox"/> GAS WELL <input type="checkbox"/> OTHER <input type="checkbox"/>	7. Unit Agreement Name C & K State
2. Name of Operator American Quasar Petroleum of New Mexico	8. Farm or Lease Name C & K State
3. Address of Operator 1000 MNB Tower - Midland, Texas 79701	9. Well No. 1
4. Location of Well UNIT LETTER A 610 FEET FROM THE North LINE AND 660 FEET FROM East 21 LINE, SECTION 21 TOWNSHIP 16 S RANGE 37E NMPM.	10. Field and Pool, or Wildcat N E Lovington (Penn)
15. Elevation (Show whether DF, RT, GR, etc.) 3793.1 GL	12. County LEA

Check Appropriate Box To Indicate Nature of Notice, Report or Other Data

NOTICE OF INTENTION TO:		SUBSEQUENT REPORT OF:	
PERFORM REMEDIAL WORK <input type="checkbox"/>	PLUG AND ABANDON <input type="checkbox"/>	REMEDIAL WORK <input type="checkbox"/>	ALTERING CASING <input type="checkbox"/>
TEMPORARILY ABANDON <input type="checkbox"/>	CHANGE PLANS <input type="checkbox"/>	COMMENCE DRILLING OPNS. <input type="checkbox"/>	PLUG AND ABANDONMENT <input type="checkbox"/>
PULL OR ALTER CASING <input type="checkbox"/>	OTHER <input checked="" type="checkbox"/> To indicate BOP configuration	CASING TEST AND CEMENT JOBS <input type="checkbox"/>	OTHER <input type="checkbox"/>

17. Describe Proposed or Completed Operations (Clearly state all pertinent details, and give pertinent dates, including estimated date of starting any proposed work) SEE RULE 1103.

The BOP's, Drilling spools, bradenhead, valves, and choke manifold to be used while drilling the above well will be of 3000# WP and will conform to the attached diagram

18. I hereby certify that the information above is true and complete to the best of my knowledge and belief.

SIGNED <u>Jerry B. Nunnallee</u>	TITLE <u>Production Supt.</u>	DATE <u>1/27/81</u>
Orig. Signed by Jerry Sexton	TITLE _____	DATE _____
APPROVED BY _____	TITLE _____	DATE _____
CONDITIONS OF APPROVAL, IF ANY:		

RECEIVED

APR 23 1937

U. S. DEPARTMENT OF AGRICULTURE

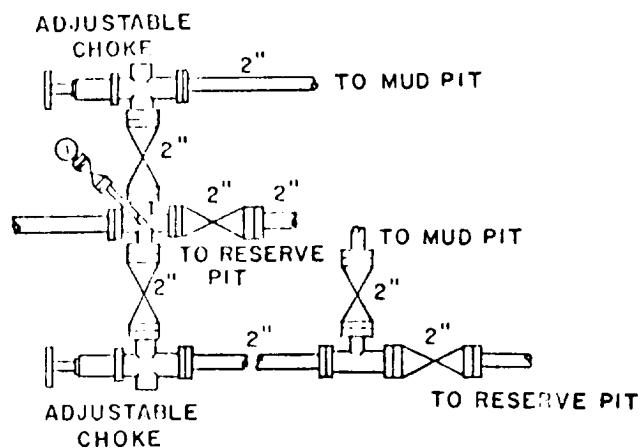
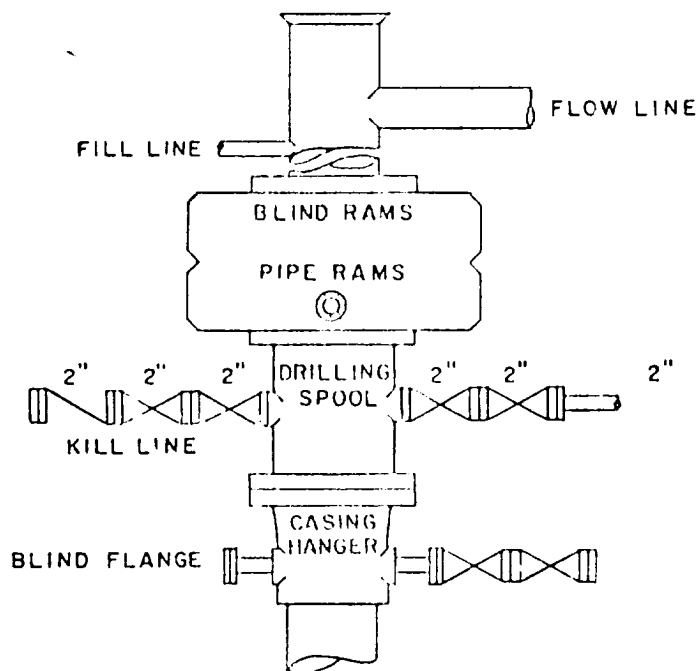

RECEIVED

JAN 23 1931

U. S. DEPARTMENT OF AGRICULTURE