

NO. OF COPIES RECEIVED	
DISTRIBUTION	
SANTA FE	
FILE	
U.S.G.S.	
LAND OFFICE	
OPERATOR	

NEW MEXICO OIL CONSERVATION COMMISSION

30-025-27389

Form O-101
Revised 1-1-75

5A. Indicate Type of Lease	
STATE <input checked="" type="checkbox"/>	FEE <input type="checkbox"/>
5. State Oil & Gas Lease No.	
K-6874	

APPLICATION FOR PERMIT TO DRILL, DEEPEN, OR PLUG BACK

1a. Type of Work		7. Unit Agreement Name	
b. Type of Well OIL WELL <input type="checkbox"/> GAS WELL <input checked="" type="checkbox"/> OTHER <input type="checkbox"/>		N. E. Kemnitz	
DRILL <input checked="" type="checkbox"/> DEEPEN <input type="checkbox"/> PLUG BACK <input type="checkbox"/>		8. Farm or Lease Name	
SINGLE ZONE <input type="checkbox"/> MULTIPLE ZONE <input type="checkbox"/>		N. E. Kemnitz	
2. Name of Operator		9. Well No.	
ELK OIL COMPANY		7	
3. Address of Operator		10. Field and Pool, or Wildcat	
P. O. BOX 310, ROSWELL, NEW MEXICO 88201		Undesignated	
4. Location of Well		11. County	
UNIT LETTER <u>F</u> LOCATED <u>1980</u> FEET FROM THE <u>North</u> LINE		<u>Kemnitz 922000</u>	
AND <u>1980</u> FEET FROM THE <u>West</u> LINE OF SEC. <u>9</u> TWP. <u>16S</u> RGS. <u>34E</u> NADP		Lea	
19. Proposed Depth		19A. Formation	
13,600		Morrow	
20. Rotary or C.T.		Rotary	
21. Elevations (show whether DF, RL, etc.)		22. Approx. Date Work will start	
21A. Kind & Status Plug. Bond		April 28, 1981	
Blanket		Hondo	

PROPOSED CASING AND CEMENT PROGRAM

SIZE OF HOLE	SIZE OF CASING	WEIGHT PER FOOT	SETTING DEPTH	SACKS OF CEMENT	EST. TOP
17	13 3/8	48	450	400	circ.
12 1/4	8 5/8	32/24	4600	1600	circ.
7 7/8	5 1/2	17	13600	10004	9500

BLOWOUT PREVENTION PROGRAM

Size	Series	Make	Number
12"	900S	Cameron QRC	1
10"	900S	Cameron QRC	2
10"	900S	Hydril	
3"	1500S	Choke Manifold	1

This acreage undedicated as to gas.

APPROVAL VALID FOR 180 DAYS
PERMIT EXPIRES 10/27/81
UNLESS DRILLING UNDERWAY

IN ABOVE SPACE DESCRIBE PROPOSED PROGRAM: IF PROPOSAL IS TO DEEPEN OR PLUG BACK, GIVE DATA ON PRESENT PRODUCTIVE ZONE AND PROPOSED NEW PRODUCTIVE ZONE. GIVE BLOWOUT PREVENTER PROGRAM, IF ANY.

I hereby certify that the information above is true and complete to the best of my knowledge and belief.

Signed [Signature] Title President Date 4/23/81

(This space for State Use)

APPROVED BY [Signature] TITLE SUPERVISOR DISTRICT 11 DATE 1981

CONDITIONS OF APPROVAL, IF ANY:

**NEW MEXICO OIL CONSERVATION COMMISSION
WELL LOCATION AND ACREAGE DEDICATION PLAT**

Form C-102
Supersedes C-128
Effective 1-1-65

All distances must be from the outer boundaries of the Section.

Operator ELK OIL COMPANY			Lease N E KEMNITZ		Well No. 7
Unit Letter F	Section 9	Township 16 SOUTH	Range 34 EAST	County LEA	
Actual Footage Location of Well: <div style="display: flex; justify-content: space-between;"> 1980 feet from the NORTH line and 1980 feet from the WEST line </div>					
Ground Level Elev. 4122.8	Producing Formation MORROW	Pool KEMNITZ MORROW		Dedicated Acreage: 320 Acres	

1. Outline the acreage dedicated to the subject well by colored pencil or hatchure marks on the plat below.
2. If more than one lease is dedicated to the well, outline each and identify the ownership thereof (both as to working interest and royalty).
3. If more than one lease of different ownership is dedicated to the well, have the interests of all owners been consolidated by communitization, unitization, force-pooling, etc?

☒ Yes ☐ No If answer is "yes," type of consolidation **COMMUNITIZATION**

If answer is "no," list the owners and tract descriptions which have actually been consolidated. (Use reverse side of this form if necessary.) _____

No allowable will be assigned to the well until all interests have been consolidated (by communitization, unitization, forced-pooling, or otherwise) or until a non-standard unit, eliminating such interests, has been approved by the Commission.

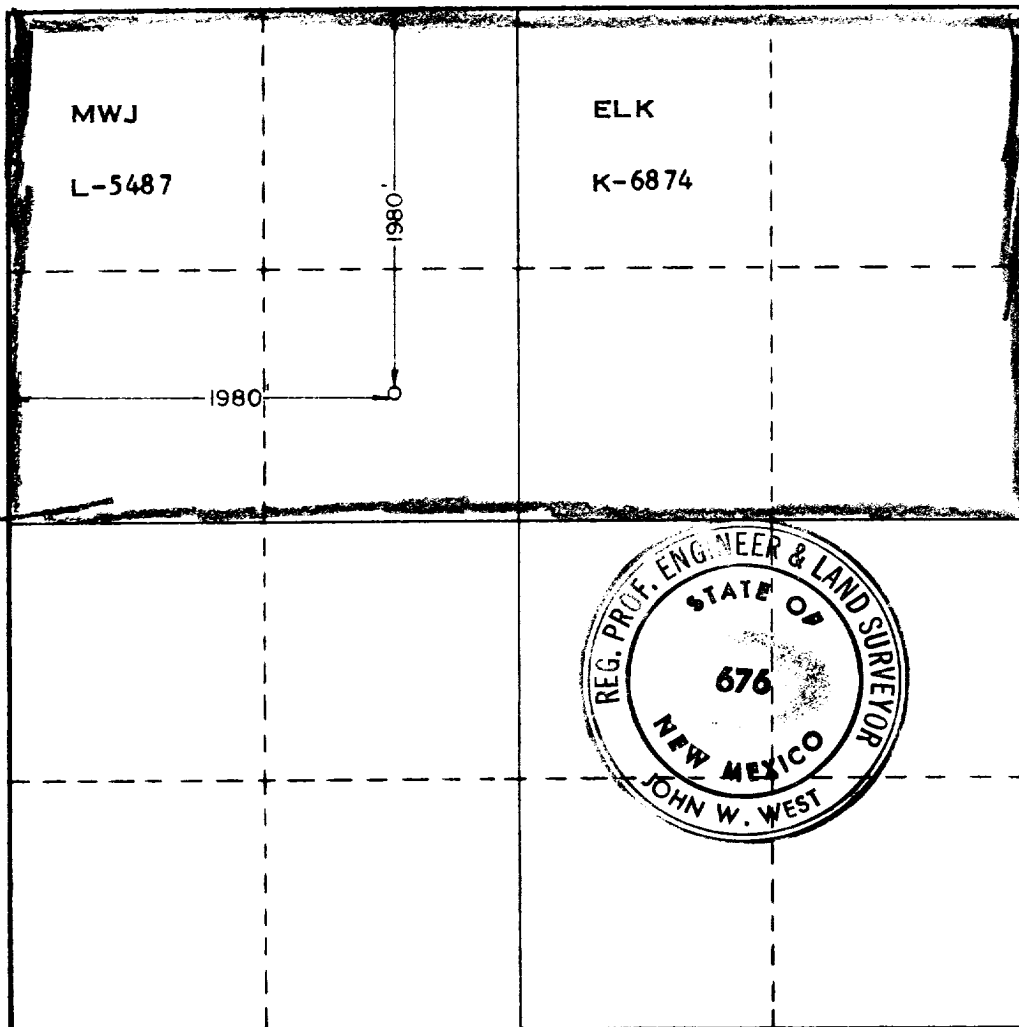

CERTIFICATION

I hereby certify that the information contained herein is true and complete to the best of my knowledge and belief.

Name *John W. West*
 Position **AGENT**
 Company **ELK OIL COMPANY**
 Date **4-24-1981**

I hereby certify that the well location shown on this plat was plotted from field notes of actual surveys made by me or under my supervision, and that the same is true and correct to the best of my knowledge and belief.

Date Surveyed **4-23-1981**
 Registered Professional Engineer and/or Land Surveyor

John W. West
 Certificate No. **JOHN W. WEST 676**
PATRICK A. ROMERO 6863
RONALD J. EIDSON 3239