

STATE OF NEW MEXICO
ENERGY AND MINERALS DEPARTMENT

C CONSERVATION DIVISION
P. O. BOX 2088
SANTA FE, NEW MEXICO 87501

30-025-27889

Form C-101
Revised 10-1-78

NO. OF COPIES RECEIVED	
DISTRIBUTION	
SANTA FE	
FILE	
U.S.G.S.	
LAND OFFICE	
OPERATOR	

5A. Indicate Type of Lease
STATE ☐ FEE ☒
5. State Oil & Gas Lease No.

APPLICATION FOR PERMIT TO DRILL, DEEPEN, OR PLUG BACK

1a. Type of Work
b. Type of Well DRILL ☒ DEEPEN ☐ PLUG BACK ☐
OIL WELL ☒ GAS WELL ☐ OTHER ☐ SINGLE ZONE ☐ MULTIPLE ZONE ☐
2. Name of Operator Texas Crude, Inc.
3. Address of Operator P. O. Box 2359 Midland, Texas 79702
4. Location of Well UNIT LETTER C LOCATED 660 FEET FROM THE North LINE
AND 2130 FEET FROM THE West LINE OF SEC. 20 TWP. 16-S RGE. 37-E MAP 11

7. Unit Agreement Name
8. Farm or Lease Name MONTIETH 20 "A"
9. Well No. 1
10. Field and Pool, or Wildcat Northeast Lovington Pool
11. Undesignated
12. County Lea

19. Proposed Depth 11,600
19A. Formation Strawn
20. Rotary or C.T. Rotary
21. Elevations (Show whether DF, KI, etc.) 3819' est.
21A. Kind & Status Plug. Bond Blanket on File
21B. Drilling Contractor Unknown
22. Approx. Date Work will start July 23, 1982

23.

PROPOSED CASING AND CEMENT PROGRAM

SIZE OF HOLE	SIZE OF CASING	WEIGHT PER FOOT	SETTING DEPTH	SACKS OF CEMENT	EST. TOP
17 1/2"	12 3/4"	35#	400+	500	Surface
11"	8 5/8"	24# & 32#	4300'	1300	Surface
7 7/8"	5 1/2"	15.5# & 17#	11,600 or TD	500	9500'

Drill new hole 0'-11,600'

Install BOP out from under surface casing to T.D.

APPROVAL VALID FOR 180 DAYS
PERMIT EXPIRES 1/76/83
UNLESS DRILLING UNDERWAY

IN ABOVE SPACE DESCRIBE PROPOSED PROGRAM: IF PROPOSAL IS TO DEEPEN OR PLUG BACK, GIVE DATA ON PRESENT PRODUCTIVE ZONE AND PROPOSED NEW PRODUCTIVE ZONE. GIVE BLOWOUT PREVENTER PROGRAM, IF ANY.

I hereby certify that the information above is true and complete to the best of my knowledge and belief.

Signed E.C. Bussan Title Manager, Drilling-Production Date 7-14-82
(This space for State Use)

APPROVED BY ORIGINAL SIGNED BY TITLE JERRY SEXTON DATE JUL 16 1982
CONDITIONS OF APPROVAL DISTRICT 1 SUPR.

**NE MEXICO OIL CONSERVATION COMMISSION
WELL LOCATION AND ACREAGE DEDICATION PLAT**

Form C-102
Supersedes C-128
Effective 1-1-65

All distances must be from the outer boundaries of the Section.

Operator TEXAS CRUDE, INC.			Lease MONTEITH 20 A		Well No. 1
Unit Letter C	Section 2	Township 16 South	Range 37 East	County Lea	
Actual Footage Location of Well: 660 feet from the North line and 2130 feet from the West line					
Ground Level Elev. 3819' est.	Producing Formation Strawn		Pool Northeast Lovington Penn.	Dedicated Acreage: 80 Acres	

1. Outline the acreage dedicated to the subject well by colored pencil or hachure marks on the plat below.
2. If more than one lease is dedicated to the well, outline each and identify the ownership thereof (both as to working interest and royalty).
3. If more than one lease of different ownership is dedicated to the well, have the interests of all owners been consolidated by communitization, unitization, force-pooling, etc?

☐ Yes ☐ No If answer is "yes," type of consolidation _____

If answer is "no," list the owners and tract descriptions which have actually been consolidated. (Use reverse side of this form if necessary.) _____

No allowable will be assigned to the well until all interests have been consolidated (by communitization, unitization, forced-pooling, or otherwise) or until a non-standard unit, eliminating such interests, has been approved by the Commission.

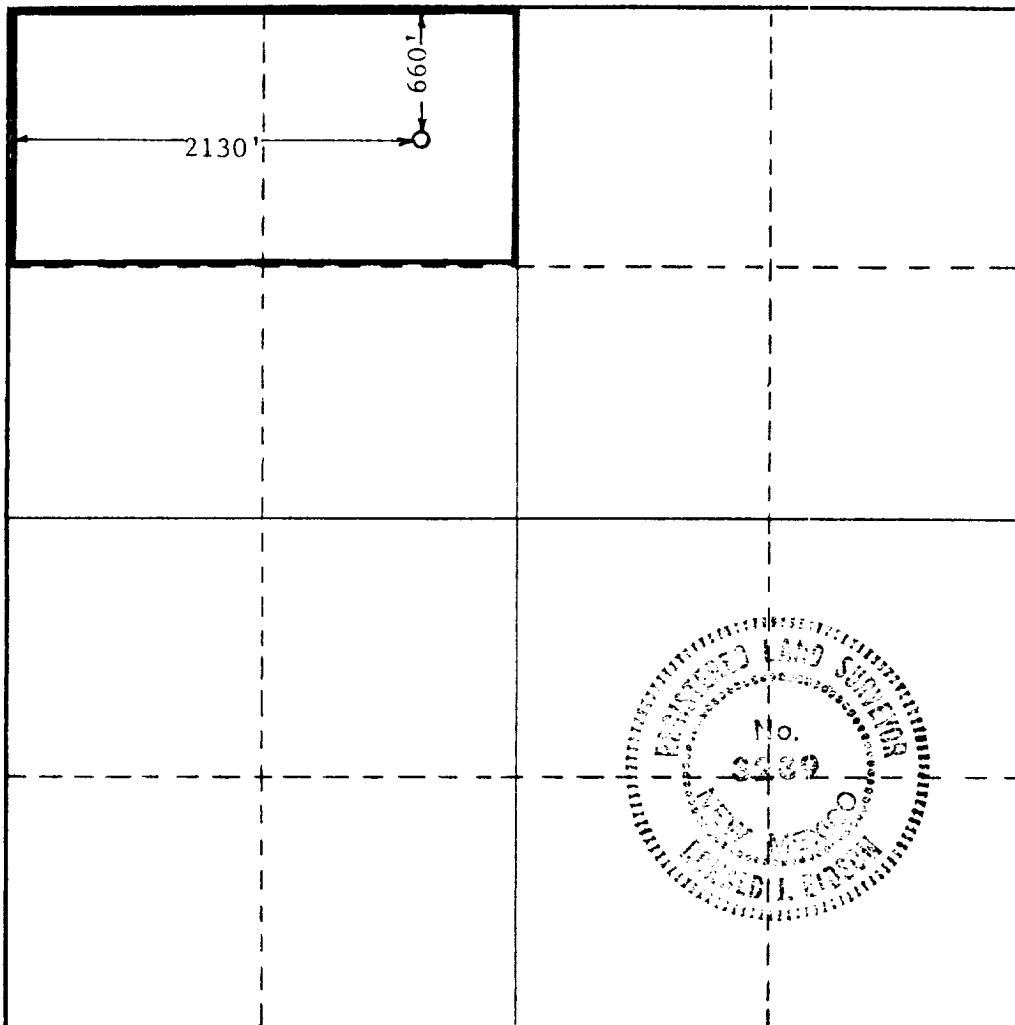

CERTIFICATION

I hereby certify that the information contained herein is true and complete to the best of my knowledge and belief.

R. C. Brumley
Name
R. C. Brumley

Position
Manager, Drilg.-Prod.

Company
Texas Crude, Inc.

Date
July 14, 1982

I hereby certify that the well location shown on this plat was plotted from field notes of actual surveys made by me or under my supervision, and that the same is true and correct to the best of my knowledge and belief.

Date Surveyed
July 14, 1982

Registered Professional Engineer and/or Land Surveyor

Ronald J. Eidson
Certificate No. **JOHN W. WEST 676**
PATRICK A. ROMERO 6663
Ronald J. Eidson 3239

0 330 660 990 1320 1650 1980 2310 2640 2970 3300 3630 3960 4290 4620 4950 5280 5610 5940 6270 6600

RECEIVED
JUL 15 1982
G.C.D.
HOBBS OFFICE