

"REVISED 1-12-83"
NEW MEXICO OIL CONSERVATION COMMISSION
WELL LOCATION AND ACREAGE DEDICATION PLAT

Form O-102
 Sub Order C-120
 Effective 1-1-83

All distances must be from the outer boundaries of the Section

Great Western Drilling Co.			Lease Glenn Cleveland		Well No. 1
Section 0	Section 7	Township 15 South	Range 35 East	County Lea	

Well Location of Well:

660	feet from the	south	line and	1980	feet from the	east	line
Elevation 4033.6'	Producing Formation Bough "C" & "D"			Foot Morton - Wolfcamp		Indicated Acreage 80	

1. Outline the acreage dedicated to the subject well by colored pencil or hachure marks on the plat below.
2. If more than one lease is dedicated to the well, outline each and identify the ownership thereof (both as to working interest and royalty).
3. If more than one lease of different ownership is dedicated to the well, have the interests of all owners been consolidated by communitization, unitization, force-pooling, etc?

☐ Yes ☐ No If answer is "yes," type of consolidation _____

If answer is "no," list the owners and tract descriptions which have actually been consolidated. (Use reverse side of this form if necessary.) _____

No allowable will be assigned to the well until all interests have been consolidated (by communitization, unitization, forced-pooling, or otherwise) or until a non-standard unit, eliminating such interests, has been approved by the Commission.

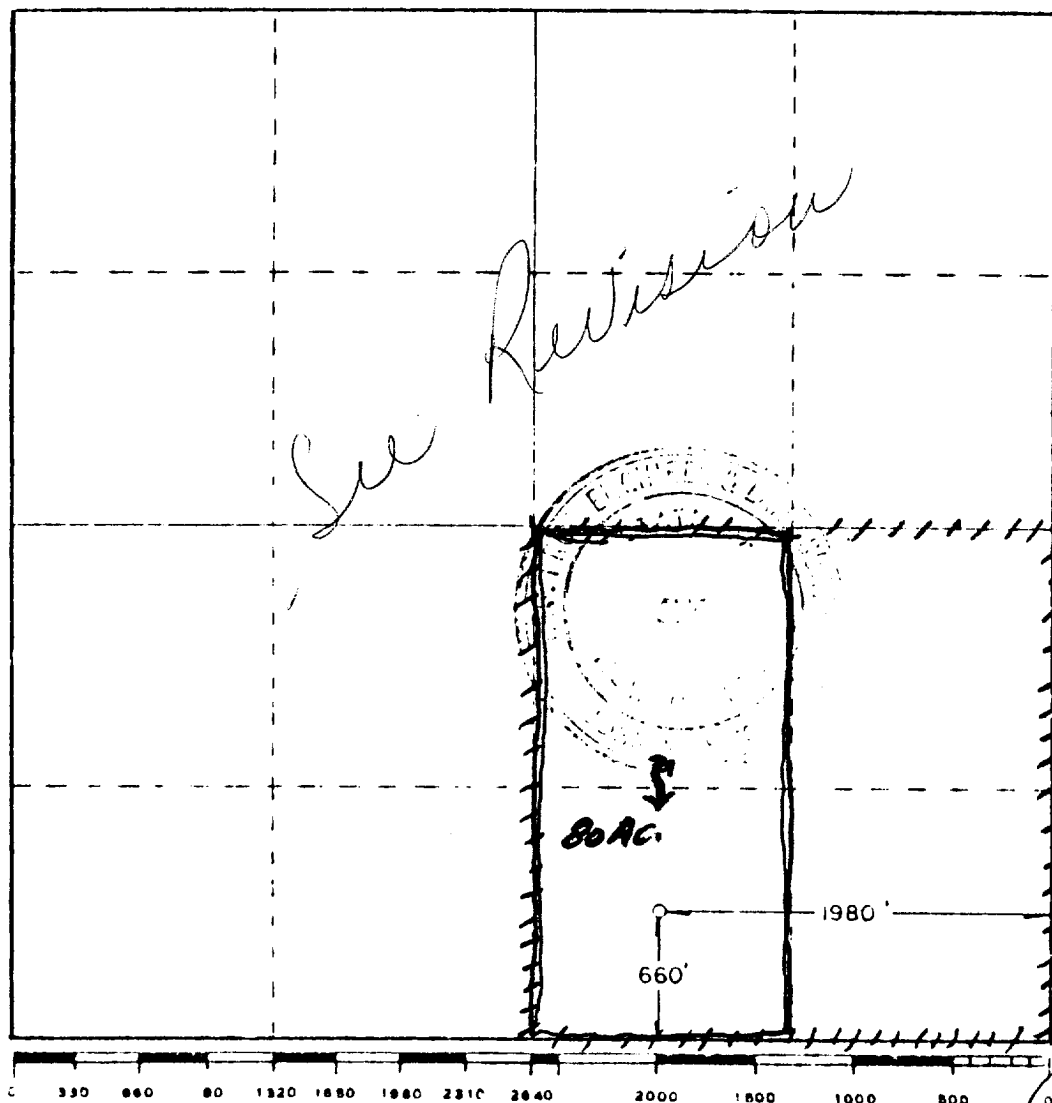

CERTIFICATION

I hereby certify that the information contained herein is true and complete to the best of my knowledge and belief

Name *M. B. Myer*
 Position **Asst. to Gen. Supt.**
 Company **Great Western Drilling Co.**
 Date **8-26-82**

I hereby certify that the well location shown on this plat was plotted from field notes of actual surveys made by me or under my supervision, and that the same is true and correct to the best of my knowledge and belief

Date Surveyed **8-20-82**
 Registered Professional Engineer and Land Surveyor
John W. West
 Certificate No. **JOHN W. WEST 676**
PATRICK A. ROMERO 6868
Ronald J. Eidson 3239