

NO. OF COPIES RECEIVED	
DISTRIBUTION	
SANTA FE	
FILE	
U.S.G.S.	
LAND OFFICE	
OPERATOR	

NEW MEXICO OIL CONSERVATION COMMISSION

30-025-27983
Form C-101
Revised 1-1-65

5A. Indicate Type of Lease
STATE <input checked="" type="checkbox"/> FEE <input type="checkbox"/>

5. State Oil & Gas Lease No.
*

APPLICATION FOR PERMIT TO DRILL, DEEPEN, OR PLUG BACK

1a. Type of Work		7. Unit Agreement Name	
b. Type of Well OIL WELL <input checked="" type="checkbox"/> GAS WELL <input type="checkbox"/> OTHER <input type="checkbox"/>		8. Farm or Lease Name James O'Neill	
2. Name of Operator J.M. Huber Corporation		9. Well No. 2	
3. Address of Operator 1900 Wilco Bldg, Midland, Texas 79701		10. Field and Pool, or Wildcat Morton Wolfcamp	
4. Location of Well UNIT LETTER C LOCATED 660 FEET FROM THE North LINE AND 1980 FEET FROM THE West LINE OF SEC. 7 TWP. 15S RGE. 35E NMPM		12. County Lea	
19. Proposed Depth 10,500'		19A. Formation Wolfcamp	
20. Rotary or C.T. Rotary		21. Elevations (Show whether DF, RT, etc.) 4044' Ground level	
21A. Kind & Status Plug. Bond \$50,000-current		21B. Drilling Contractor Not available	
22. Approx. Date Work will start 11/10/82			

23. PROPOSED CASING AND CEMENT PROGRAM

SIZE OF HOLE	SIZE OF CASING	WEIGHT PER FOOT	SETTING DEPTH	SACKS OF CEMENT	EST. TOP
14-3/4"	11-3/4"	42#	400'	300	Circulate
11"	8-5/8"	24# & 28#	4500'	1850	Circulate
7-7/8"	5-1/2"	17#	10,500'	1010	4000'

*Lot 1 (NW of NW) LG-1138
Lot 2 (NE of NW) LG-2682-3

Drill to total depth utilizing casing and cement programs as shown. Install double ram blowout preventer after cementing surface casing and test to 2000 psi.

APPROVAL VALID FOR 180 DAYS
PERMIT EXPIRES 4/14/83
UNLESS DRILLING UNDERWAY

IN ABOVE SPACE DESCRIBE PROPOSED PROGRAM: IF PROPOSAL IS TO DEEPEN OR PLUG BACK, GIVE DATA ON PRESENT PRODUCTIVE ZONE AND PROPOSED NEW PRODUCTIVE ZONE. GIVE BLOWOUT PREVENTER PROGRAM, IF ANY.

I hereby certify that the information above is true and complete to the best of my knowledge and belief.

(915) 682-3794

Signed [Signature] Title District Production Manager Date October 8, 1982

(This space for State Use)
ORIGINAL SIGNED BY

JERRY SEXTON

APPROVED BY DISTRICT 1 SUPR. TITLE DATE OCT 15 1982
CONDITIONS OF APPROVAL, IF ANY:

**NEW MEXICO OIL CONSERVATION COMMISSION
WELL LOCATION AND ACREAGE DEDICATION PLAT**

Form C-102
Supersedes C-128
Effective 1-1-85

All distances must be from the outer boundaries of the Section

Operator J. M. HUBER CORP.			Lease JAMES O'NEIL STATE			Well No. 2		
Unit Letter C	Section 7	Township 15 SOUTH	Range 35 EAST	County LEA				
Actual Footage Location of Well:								
660 feet from the NORTH line and			1980 feet from the WEST line					
Ground Level Elev. 4044.0	Producing Formation Wolfcamp		Pool Morton Wolfcamp			Dedicated Acreage 80		

1. Outline the acreage dedicated to the subject well by colored pencil or hatchure marks on the plat below.
2. If more than one lease is dedicated to the well, outline each and identify the ownership thereof (both as to working interest and royalty).
3. If more than one lease of different ownership is dedicated to the well, have the interests of all owners been consolidated by communitization, unitization, force-pooling, etc?

☒ Yes ☐ No If answer is "yes," type of consolidation Communitization

If answer is "no," list the owners and tract descriptions which have actually been consolidated. (Use reverse side of this form if necessary.) _____

No allowable will be assigned to the well until all interests have been consolidated (by communitization, unitization, forced-pooling, or otherwise) or until a non-standard unit, eliminating such interests, has been approved by the Commission.

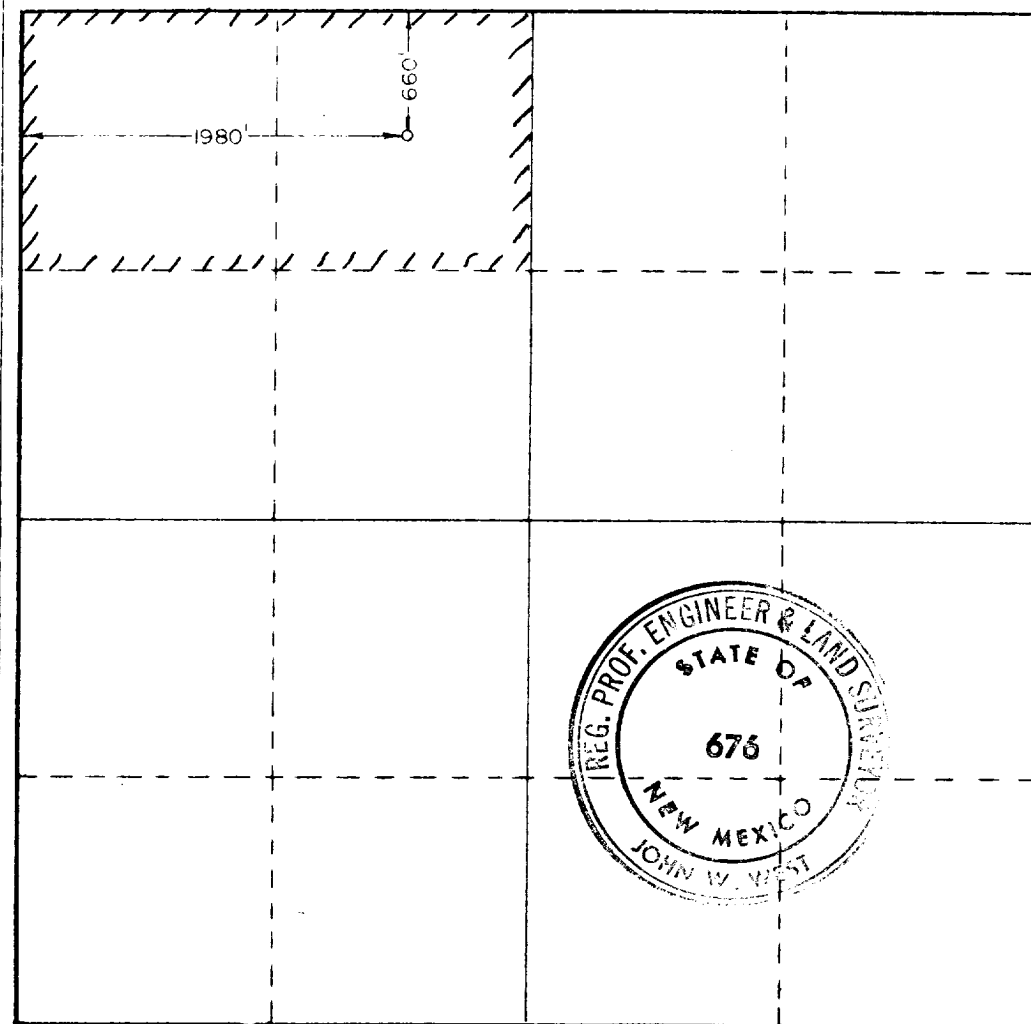

CERTIFICATION

I hereby certify that the information contained herein is true and complete to the best of my knowledge and belief.

Robert G. Setzler

Name
Robert G. Setzler
Position
District Production Mgr.
Company
J.M. Huber Corporation

Date
October 8, 1982

(915) 682-3794

I hereby certify that the well location shown on this plat was plotted from field notes of actual surveys made by me or under my supervision, and that the same is true and correct to the best of my knowledge and belief.

Date Surveyed

9-10-82

Registered Professional Engineer and/or Land Surveyor

John W. West

Certificate No. **JOHN W. WEST 676**
PATRICK A. ROMERO 6868
Ronald J. Eldson 3239

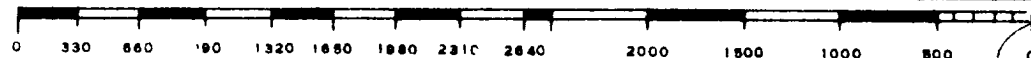

RECEIVED

OCT 14 1982

O.C.D.
HOBBS OFFICE

173