

STATE OF NEW MEXICO
ENERGY AND MINERALS DEPARTMENT

OIL CONSERVATION DIVISION
P. O. BOX 2088
SANTA FE, NEW MEXICO 87501

Form C-101
Revised 10-1-78

NO. OF COPIES RECEIVED	
DISTRIBUTION	
SANTA FE	
FILE	
U.S.G.S.	
LAND OFFICE	
OPERATOR	

5A. Indicate Type of Lease	
STATE <input checked="" type="checkbox"/>	FEE <input type="checkbox"/>

5. State Oil & Gas Lease No.
E-9118

APPLICATION FOR PERMIT TO DRILL, DEEPEN, OR PLUG BACK

1a. Type of Work DRILL <input checked="" type="checkbox"/> DEEPEN <input type="checkbox"/> PLUG BACK <input type="checkbox"/>		7. Unit Agreement Name (none)
b. Type of Well OIL WELL <input checked="" type="checkbox"/> GAS WELL <input type="checkbox"/> OTHER <input type="checkbox"/> SINGLE ZONE <input checked="" type="checkbox"/> MULTIPLE ZONE <input type="checkbox"/>		8. Farm or Lease Name Wiser/Cal-Mon State
2. Name of Operator Amerind Oil Co.		9. Well No. 1
3. Address of Operator 500 Wilco Building, Midland, TX 79701		10. Field and Pool, or Wildcat Northeast Lovington Perm
4. Location of Well UNIT LETTER G LOCATED 1880 FEET FROM THE east LINE AND 2080 FEET FROM THE north LINE OF SEC. 29 TWP. 16S RGE. 37E NMPM		12. County Lea
19. Proposed Depth 11,600'		19A. Formation Atoka
20. Rotary or C.T. Rotary		
21. Elevations (Show whether DF, RT, etc.) 3800.5 GL	21A. Kind & Status Plug. Bond blanket-pending	21B. Drilling Contractor Landis
22. Approx. Date Work will start Sept. 15, 1983		

PROPOSED CASING AND CEMENT PROGRAM

SIZE OF HOLE	SIZE OF CASING	WEIGHT PER FOOT	SETTING DEPTH	SACKS OF CEMENT	EST. TOP
17 1/2"	13 3/8"	48	400'	400	surface
12 1/4"	8 5/8"	24 & 32	4,400'	2,090	400'
7 7/8"	4 1/2"	11.6	11,500'	300	10,400'

Propose to complete in Strawn.

See attachment for BOP

APPROVAL VALID FOR 180 DAYS
PERMIT EXPIRES 3-22-84
UNLESS DRILLING UNDERWAY

IN ABOVE SPACE DESCRIBE PROPOSED PROGRAM: IF PROPOSAL IS TO DEEPEN OR PLUG BACK, GIVE DATA ON PRESENT PRODUCTIVE ZONE AND PROPOSED NEW PRODUCTIVE ZONE. GIVE BLOWOUT PREVENTER PROGRAM, IF ANY.

I hereby certify that the information above is true and complete to the best of my knowledge and belief.

Signed Robert C. Leibrock Title Vice President Date August 25, 1983

(This space for State Use)

ORIGINAL SIGNED BY JERRY SEXTON

SEP 23 1983

APPROVED BY DISTRICT 1 SUPERVISOR TITLE

DATE

CONDITIONS OF APPROVAL, IF ANY:

POST OFFICE BOX 3579
MIDLAND, TEXAS 79702

B.O.P. ARRANGEMENT RIG NO. 3
3000 LB. W.P. B.O.P.
10" CAMERON TYPE-SS HYDRAULIC B.O.P. 3000 P.S.I.
12" G.K. HYDRILL 3000 W.P.
80 GALLON- STATION KOOMEY ACCUMULATOR
3000 LB. W.P. CHOKE MANIFOLD

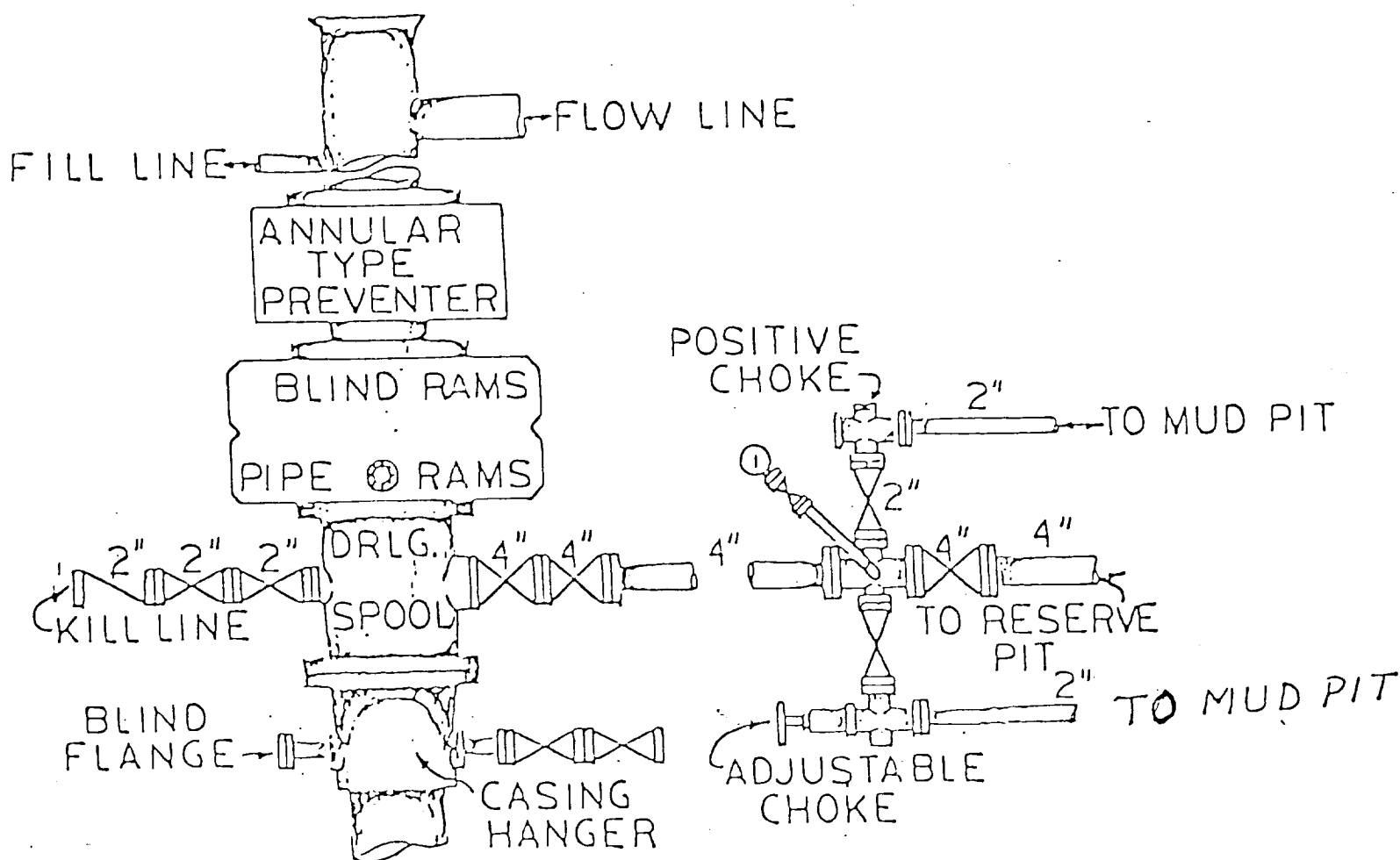

RECEIVED
SEP 19 1983
O.C.D.
HOBBY OFFICE

N. MEXICO OIL CONSERVATION COMMISS
WELL LOCATION AND ACREAGE DEDICATION PLAT

Form C-102
 Supersedes C-128
 Effective 1-1-65

All distances must be from the outer boundaries of the Section

Operator AMERIND OIL CO.			Lease WISER/CAL-MON STATE		Well No. 1
Grid Letter G	Section 29	Township 16 SOUTH	Range 37 EAST	County LEA	
Actual Well Location of Well:					
2080	feet from the	NORTH	line and	1880	feet from the
					EAST
Ground Level Elev. 3800.5	Producing Formation Strawn		Pool Northeast Lovington Penn		Estimated Acreage 80

- 1 Outline the acreage dedicated to the subject well by colored pencil or hatchure marks on the plat below.
- 2 If more than one lease is dedicated to the well, outline each and identify the ownership thereof (both as to working interest and royalty).
- 3 If more than one lease of different ownership is dedicated to the well, have the interests of all owners been consolidated by communitization, unitization, force-pooling, etc?

☐ Yes ☒ No If answer is "yes," type of consolidation _____

If answer is "no," list the owners and tract descriptions which have actually been consolidated. (Use reverse side of this form if necessary.) _____

No allowable will be assigned to the well until all interests have been consolidated (by communitization, unitization, forced-pooling, or otherwise) or until a non-standard unit, eliminating such interests, has been approved by the Commission.

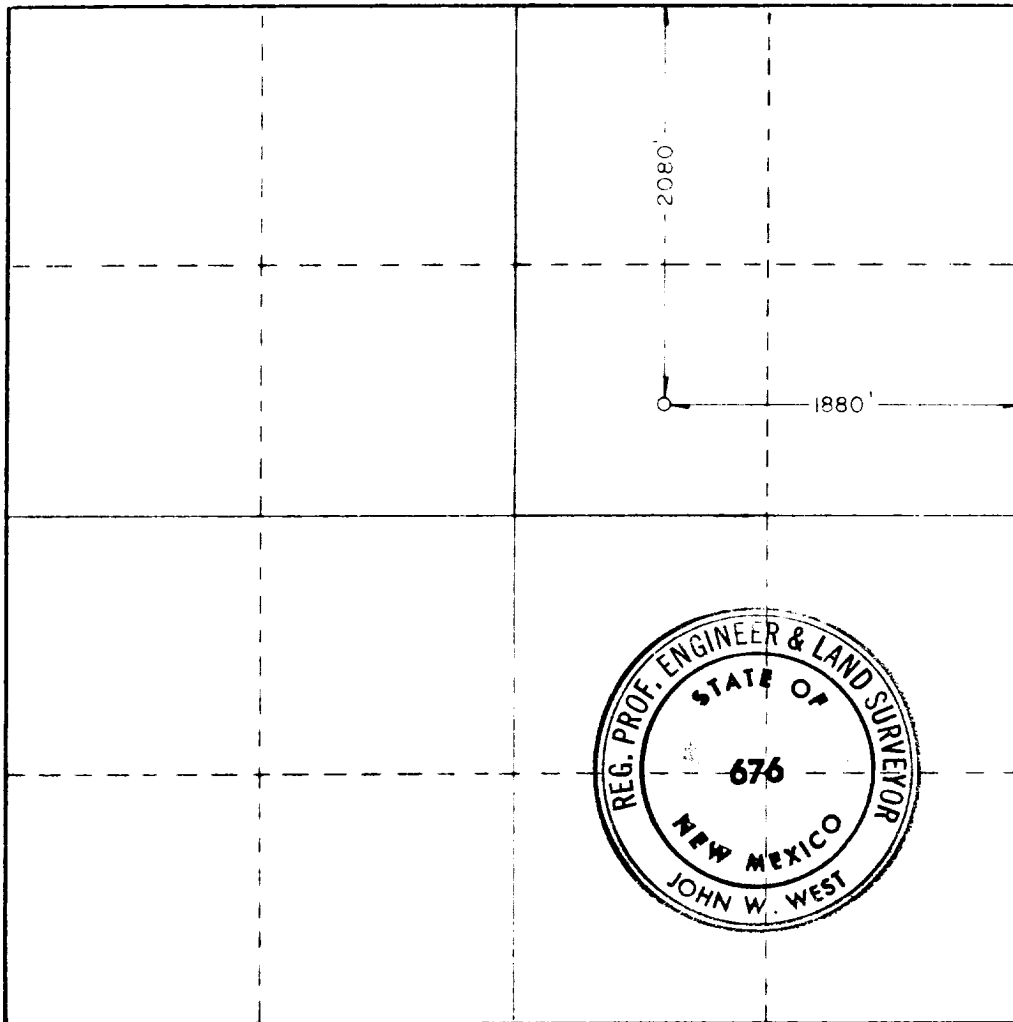

CERTIFICATION

I hereby certify that the information contained herein is true and complete to the best of my knowledge and belief.

Robert C. Leibrock

Name
Robert C. Leibrock

Position
Vice President

Company
Amerind Oil Co.

Date
August 25, 1983

I hereby certify that the well location shown on this plat was plotted from field notes of actual surveys made by me or under my supervision, and that the same is true and correct to the best of my knowledge and belief.

Date Surveyed
AUGUST 16, 1983

Registered Professional Engineer and Land Surveyor

John W. West

Certificate No. **JOHN W. WEST, 676**
RONALD J. EIDSON, 3239

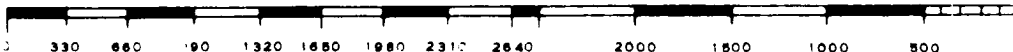

RECEIVED

SEP 10 1983

O.C.D.
HOBBS OFFICE

