

NO. OF COPIES RECEIVED		
DISTRIBUTION		
SANTA FE		
FILE		
U.S.G.S.		
LAND OFFICE		
OPERATOR		

NEW MEXICO OIL CONSERVATION COMMISSION

Form C-101
Revised 1-4-65 **30-025-28390**

5A. Indicate Type of Lease	
STATE <input checked="" type="checkbox"/>	FEE <input type="checkbox"/>
5. State Oil & Gas Lease No.	
LG-1485	

APPLICATION FOR PERMIT TO DRILL, DEEPEN, OR PLUG BACK

1a. Type of Work		7. Unit Agreement Name	
b. Type of Well DRILL <input checked="" type="checkbox"/> DEEPEN <input type="checkbox"/> PLUG BACK <input type="checkbox"/> IL <input checked="" type="checkbox"/> GAS <input type="checkbox"/> SINGLE <input type="checkbox"/> MULTIPLE <input type="checkbox"/> LLL WELL OTHER		8. Farm or Lease Name STATE 16	
2. Name of Operator NEWMONT OIL COMPANY		9. Well No. 1	
3. Address of Operator P. O. BOX 1305 ARTESIA, NEW MEXICO 88210		10. Field and Pool, or Wildcat Wildcat	
4. Location of Well UNIT LETTER K LOCATED 1980 FEET FROM THE FSL LINE AND 1980 FEET FROM THE FWL LINE OF SEC. 16 TWP. 15S RCE. 37E NMPM		12. County Lea	
19. Proposed Depth 13,000		19A. Formation Strawn	
20. Rotary or C.T. Rotary		21. Elevations (Show whether DF, RT, etc.) 3815.9' GL	
21A. Kind & Status Plug. Bond Blanket		21B. Drilling Contractor Willbros Drllg., Inc.	
22. Approx. Date Work will start 9/25/83			

23.

PROPOSED CASING AND CEMENT PROGRAM

SIZE OF HOLE	SIZE OF CASING	WEIGHT PER FOOT	SETTING DEPTH	SACKS OF CEMENT	EST. TOP
17 1/2	13 3/8	54.5#	525'	-	Circ.
12 1/4	9 5/8	36#	4850'	2150 Sax. or Circ.	
8 3/4	5 1/2	20#	13000'	900 Sax	9100'

Well will be drilled by Willbros Rig No. 5
Blowout Preventer....10" 1500 5000# Series Cameron QRC

APPROVAL VALID FOR 30 DAYS
PERMIT EXPIRES 2-3-84
UNLESS DRILLING UNDERWAY

IN ABOVE SPACE DESCRIBE PROPOSED PROGRAM: IF PROPOSAL IS TO DEEPEN OR PLUG BACK, GIVE DATA ON PRESENT PRODUCTIVE ZONE AND PROPOSED NEW PRODUCTIVE ZONE. GIVE BLOWOUT PREVENTER PROGRAM, IF ANY.

I hereby certify that the information above is true and complete to the best of my knowledge and belief.

Signed *[Signature]* Title Area Manager Date 9/16/83
(This space for State Use)

APPROVED BY ORIGINAL SIGNED BY JERRY SEXTON TITLE DISTRICT SUPERVISOR DATE SEP 19 1983
CONDITIONS OF APPROVAL, IF ANY:

RECEIVED

SEP 19 1983

O.C.D.
MOBBS OFFICE

NEW MEXICO OIL CONSERVATION COMMISSION
WELL LOCATION AND ACREAGE DEDICATION PLAT

Form C-102
Supersedes C-128
Effective 1-1-65

All distances must be from the outer boundaries of the Section

Operator Newmont Oil Company			Lease State 16		Well No. 1
Section Letter K	Section 16	Township 15 South	Range 37 East	County Lea	
Well Location of Well: <div style="display: flex; justify-content: space-between;"> 1980 feet from the south line and 1980 feet from the west line </div>					
Ground Level Elev. 3815.9'	Producing Formation Strawn	Pool Wildcat	Dedicated Acreage: 40 Acres		

- Outline the acreage dedicated to the subject well by colored pencil or hachure marks on the plat below.
- If more than one lease is dedicated to the well, outline each and identify the ownership thereof (both as to working interest and royalty).
- If more than one lease of different ownership is dedicated to the well, have the interests of all owners been consolidated by communitization, unitization, force-pooling, etc?

☐ Yes ☐ No If answer is "yes," type of consolidation _____

If answer is "no," list the owners and tract descriptions which have actually been consolidated. (Use reverse side of this form if necessary.) _____

No allowable will be assigned to the well until all interests have been consolidated (by communitization, unitization, forced-pooling, or otherwise) or until a non-standard unit, eliminating such interests, has been approved by the Commission.

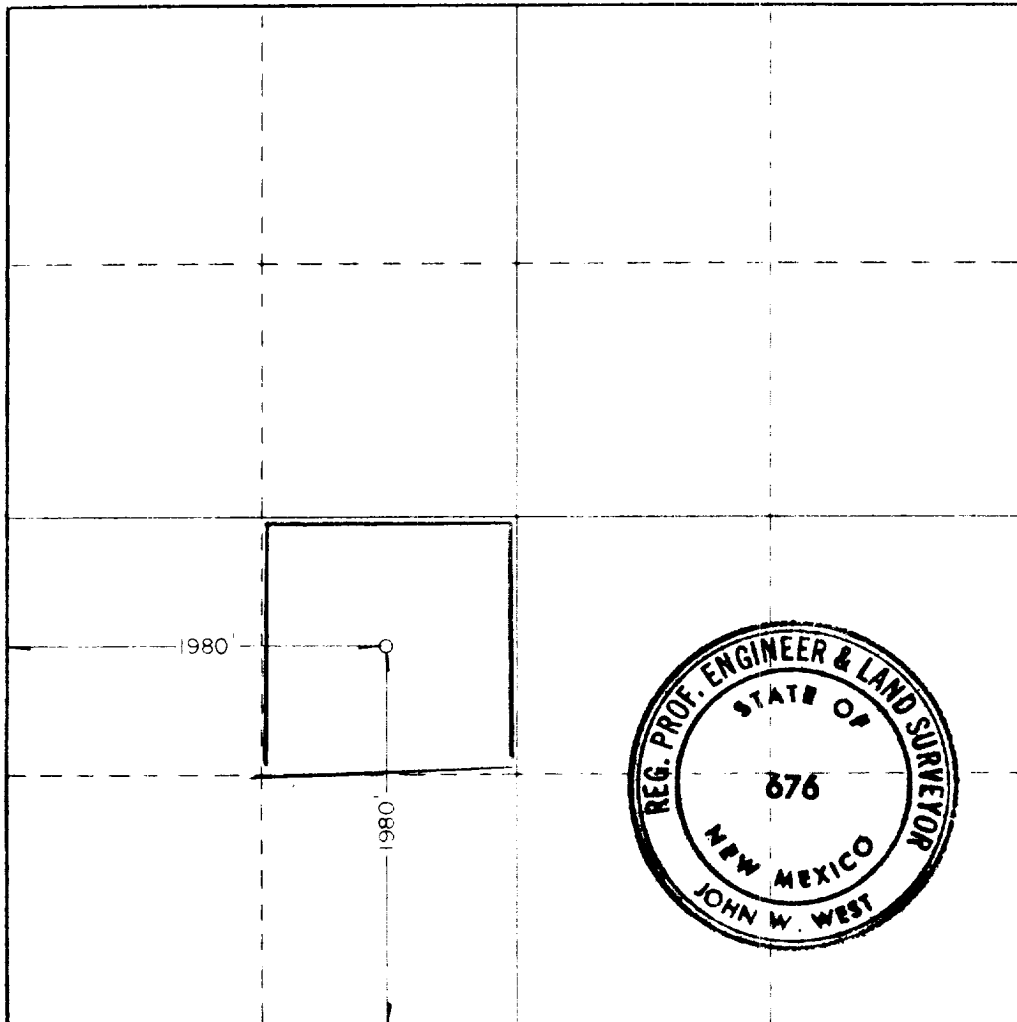

CERTIFICATION

I hereby certify that the information contained herein is true and complete to the best of my knowledge and belief.

Ernest J. McLaughlin
Area Manager
NEWMONT OIL COMPANY

September 16, 1983

I hereby certify that the well location shown on this plat was plotted from field notes of actual surveys made by me or under my supervision, and that the same is true and correct to the best of my knowledge and belief.

Sept. 6, 1983

Registered Professional Engineer and Land Surveyor

Ronald J. Eidson
Certificate No. **JOHN W. WEST, 676**
RONALD J. EIDSON, 3239

330 660 990 1320 1650 1980 2310 2640 2970 3300 3630 3960 4290 4620 4950 5280 5610 5940 6270 6600

RECEIVED

SEP 19 1984

O.C.D.
HOURS OFFICE

413