

STATE OF NEW MEXICO
ENERGY AND MINERALS DEPARTMENT

CONSERVATION DIVISION
P. O. BOX 2088
SANTA FE, NEW MEXICO 87501

30-025-28646

Form C-101
Revised 10-1-78

NO. OF COPIES RECEIVED	
DISTRIBUTION	
SANTA FE	
FILE	
U.S.G.S.	
LAND OFFICE	
OPERATOR	

5A. Indicate Type of Lease
STATE ☒ FEE ☐

5. State Oil & Gas Lease No.

APPLICATION FOR PERMIT TO DRILL, DEEPEN, OR PLUG BACK

1a. Type of Work
b. Type of Well
OIL WELL ☒ GAS WELL ☐ OTHER ☐
DRILL ☒ DEEPEN ☐ PLUG BACK ☐
SINGLE ZONE ☐ MULTIPLE ZONE ☐

7. Unit Agreement Name

8. Farm or Lease Name

State "10"

9. Well No.

10. Field and Pool, or Wildcat
Saunders, (Bough "G")

2. Name of Operator
Maralo, Inc.
3. Address of Operator
P. O. Box 832, Midland, Texas 79702 0832
4. Location of Well
UNIT LETTER J LOCATED 1980 FEET FROM THE East LINE
AND 1980 FEET FROM THE South LINE OF SEC. 10 TWP. 15-S RGC. 33-E NMDM

12. County

Lea

19. Proposed Depth 10,200	19A. Formation Bough "G"	20. Rotary or C.T. Rotary
21. Elevations (Show whether DF, KI, etc.) 4180.9 GR	21A. Kind & Status Plug. Bond Blanket	21B. Drilling Contractor Willbros Drllg. Co.
		22. Approx. Date Work will start 3-20-84

23. PROPOSED CASING AND CEMENT PROGRAM

SIZE OF HOLE	SIZE OF CASING	WEIGHT PER FOOT	SETTING DEPTH	SACKS OF CEMENT	EST. TOP
17 1/2	13 3/8"	54.5	450'	400 apprx.	Surface
12 1/4	8 5/8	24 & 32#	4100'	4100' "	Surface
7 7/8	5 1/2	15.5 & 17#	10200'	U.A.	Surface

APPROVAL VALID FOR 180 DAYS
PERMIT EXPIRES 9/19/84
UNLESS DRILLING UNDERWAY

IN ABOVE SPACE DESCRIBE PROPOSED PROGRAM; IF PROPOSAL IS TO DEEPEN OR PLUG BACK, GIVE DATA ON PRESENT PRODUCTIVE ZONE AND PROPOSED NEW PRODUCTIVE ZONE. GIVE BLOWOUT PREVENTER PROGRAM, IF ANY.

I hereby certify that the information above is true and complete to the best of my knowledge and belief.

Signed Brenda Callman Title Agent Date March 15, 1984

(This space for State Use)

ORIGINAL SIGNED BY JERRY SEXTON

APPROVED BY DISTRICT I SUPERVISOR TITLE DATE MAR 19 1984

CONDITIONS OF APPROVAL, IF ANY:

NEW MEXICO OIL CONSERVATION COMMISSION
WELL LOCATION AND ACREAGE DEDICATION PLAT

Form C-102
Supersedes C-128
Effective 1-1-65

All distances must be from the outer boundaries of the Section

Operator MARALO, INC.			Lease STATE 10		Well No. 2
Tract Letter J	Section 10	Township 15 South	Range 33 EAST	County LEA	
Actual Footage Location of Well:					
1980 feet from the SOUTH line and		1980 feet from the EAST line			
Ground Level Elev. 4180.9'	Producing Formation Bough "G"	Pool Saunders <i>Lermo-Upper Penn</i>	Dedicated Acreage: 40 Acres		

1. Outline the acreage dedicated to the subject well by colored pencil or hachure marks on the plat below.
2. If more than one lease is dedicated to the well, outline each and identify the ownership thereof (both as to working interest and royalty).
3. If more than one lease of different ownership is dedicated to the well, have the interests of all owners been consolidated by communitization, unitization, force-pooling, etc?

☐ Yes ☐ No If answer is "yes," type of consolidation _____

If answer is "no," list the owners and tract descriptions which have actually been consolidated. (Use reverse side of this form if necessary.) _____

No allowable will be assigned to the well until all interests have been consolidated (by communitization, unitization, forced-pooling, or otherwise) or until a non-standard unit, eliminating such interests, has been approved by the Commission.

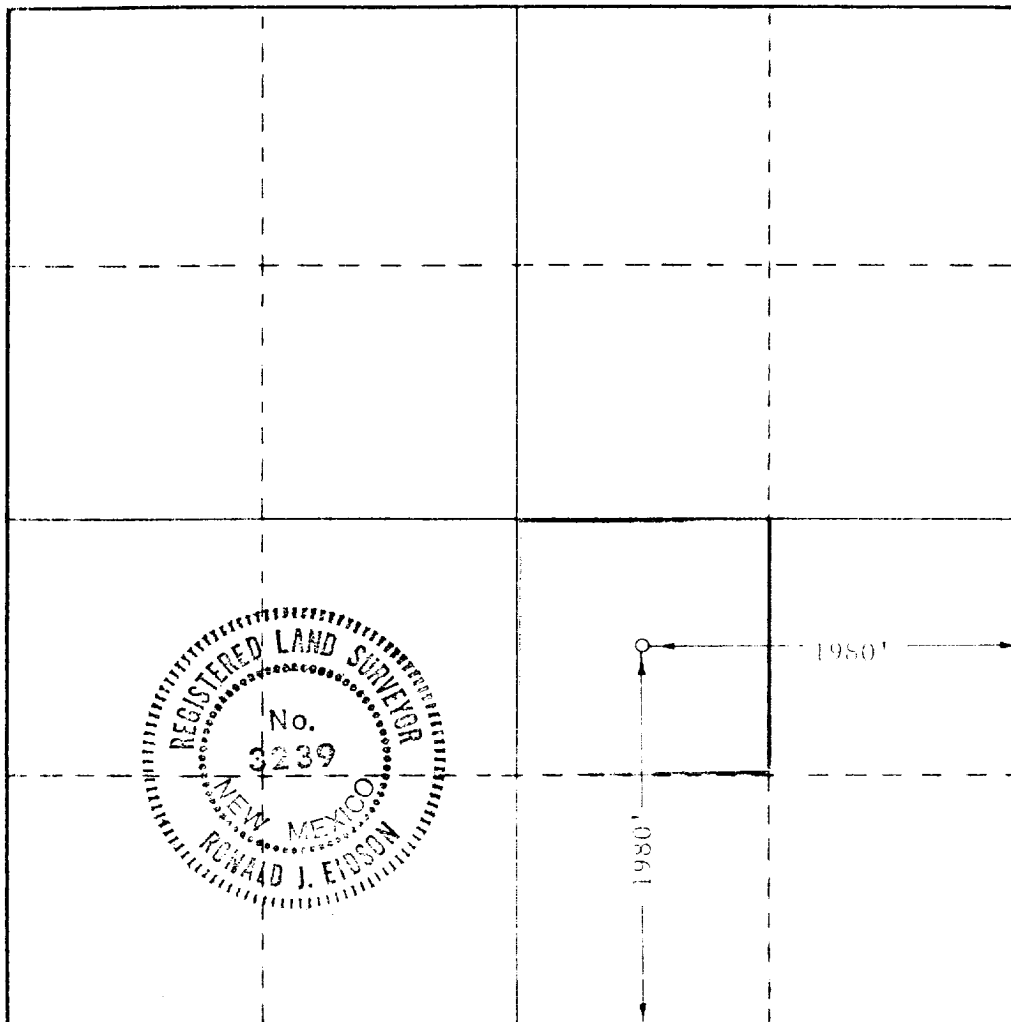

CERTIFICATION

I hereby certify that the information contained herein is true and complete to the best of my knowledge and belief.

Brenda Coffman

Name

Brenda Coffman

Position

Agent

Company

Maralo, Inc.

Date

March 15, 1984

I hereby certify that the well location shown on this plat was plotted from field notes of actual surveys made by me or under my supervision, and that the same is true and correct to the best of my knowledge and belief.

Date Surveyed

MARCH 14, 1984

Registered Professional Engineer and/or Land Surveyor

Ronald J. Eidson

Certificate No. JOHN W. WEST 676

Ronald J. Eidson 3239

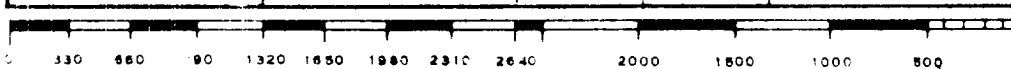

RECEIVED
MAR 16 1984
O.C.D.
HOBBS OFFICE

11