

30-025-28674

NO. OF COPIES RECEIVED		
DISTRIBUTION		
SANTA FE		
FILE		
U.S.G.S.		
LAND OFFICE		
OPERATOR		

NEW MEXICO OIL CONSERVATION COMMISSION

Form C-101
Revised 1-1-65

5A. Indicate Type of Lease
STATE <input checked="" type="checkbox"/> FEE <input type="checkbox"/>
5. State Oil & Gas Lease No.
LG 2682-3

APPLICATION FOR PERMIT TO DRILL, DEEPEN, OR PLUG BACK

1a. Type of Work		7. Unit Agreement Name	
b. Type of Well DRILL <input checked="" type="checkbox"/> DEEPEN <input type="checkbox"/> PLUG BACK <input type="checkbox"/> OIL WELL <input checked="" type="checkbox"/> GAS WELL <input type="checkbox"/> OTHER <input type="checkbox"/> SINGLE ZONE <input checked="" type="checkbox"/> MULTIPLE ZONE <input type="checkbox"/>		8. Farm or Lease Name James O'Neill State	
2. Name of Operator J.M. Huber Corporation		9. Well No. 3	
3. Address of Operator 1900 Wilco Building, Midland, Texas 79701		10. Field and Pool, or Wildcat Morton (Wolfcamp)	
4. Location of Well UNIT LETTER <u>F</u> LOCATED <u>1980</u> FEET FROM THE <u>West</u> LINE AND <u>1980</u> FEET FROM THE <u>north</u> LINE OF SEC. <u>7</u> TWP. <u>15S</u> RGE. <u>35E</u> NMPM		12. County Lea	
21. Elevations (Show whether DF, RT, etc.) GL 4038.5'		18. Proposed Depth 10,500'	19A. Formation Wolfcamp
21A. Kind & Status Plug, Seal \$50,000-Current	21B. Drilling Contractor Landis Drilling Co.	20. Rotary or C.T. Rotary	
22. Approx. Date Work will start 2nd week in April, 1984			

PROPOSED CASING AND CEMENT PROGRAM

SIZE OF HOLE	SIZE OF CASING	WEIGHT PER FOOT	SETTING DEPTH	SACKS OF CEMENT	EST. TOP
17 1/2"	13-3/8"	48#	400'+	420	circ. to surface
11"	8-5/8"	24,28#	4570'	2000	circ. to surface
7-7/8"	5 1/2"	15.5,17#	10,500'	1050	4000'

Drill to total depth, utilizing casing and cement programs as shown. Install double ram blow out preventor after cementing surface casing and test to 2000 psi.

APPROVAL VALID FOR 180 DAYS
PERMIT EXPIRES 10/3/84
UNLESS DRILLING UNDERWAY

IN ABOVE SPACE DESCRIBE PROPOSED PROGRAM: IF PROPOSAL IS TO DEEPEN OR PLUG BACK, GIVE DATA ON PRESENT PRODUCTIVE ZONE AND PROPOSED NEW PRODUCTIVE ZONE. GIVE BLOWOUT PREVENTER PROGRAM, IF ANY.

I hereby certify that the information above is true and complete to the best of my knowledge and belief.

Signed Robert R. Glenn Title District Production Manager Date April 3, 1984

(This space for State Use)

ORIGINAL SIGNED BY JERRY SEXTON

APPROVED BY DISTRICT SUPERVISOR

TITLE

DATE

APR 5 1984

CONDITIONS OF APPROVAL, IF ANY:

NEW MEXICO OIL CONSERVATION COMMISSION
WELL LOCATION AND ACREAGE DEDICATION PLAT

Form O-102
Supersedes O-128
Effective 1-1-85

All distances must be from the outer boundaries of the Section

Operator J. M. HUBER CORP.			Lease JAMES O'NEILL STATE		Well No. 3
Tract Letter F	Section 7	Township 15 SOUTH	Range 35 EAST	County LEA	
Actual Footage Location of Well: <div style="display: flex; justify-content: space-between;"> 1980 feet from the NORTH line and 1980 feet from the WEST line </div>					
Ground Level Elev. 4038.5	Producing Formation Wolfcamp	Pool Morton Wolfcamp	Dedicated Acreage 80		

1. Outline the acreage dedicated to the subject well by colored pencil or hatchure marks on the plat below.
2. If more than one lease is dedicated to the well, outline each and identify the ownership thereof (both as to working interest and royalty).
3. If more than one lease of different ownership is dedicated to the well, have the interests of all owners been consolidated by communitization, unitization, force-pooling, etc?

☐ Yes ☐ No If answer is "yes," type of consolidation _____

If answer is "no," list the owners and tract descriptions which have actually been consolidated. (Use reverse side of this form if necessary.) _____

No allowable will be assigned to the well until all interests have been consolidated (by communitization, unitization, forced-pooling, or otherwise) or until a non-standard unit, eliminating such interests, has been approved by the Commission.

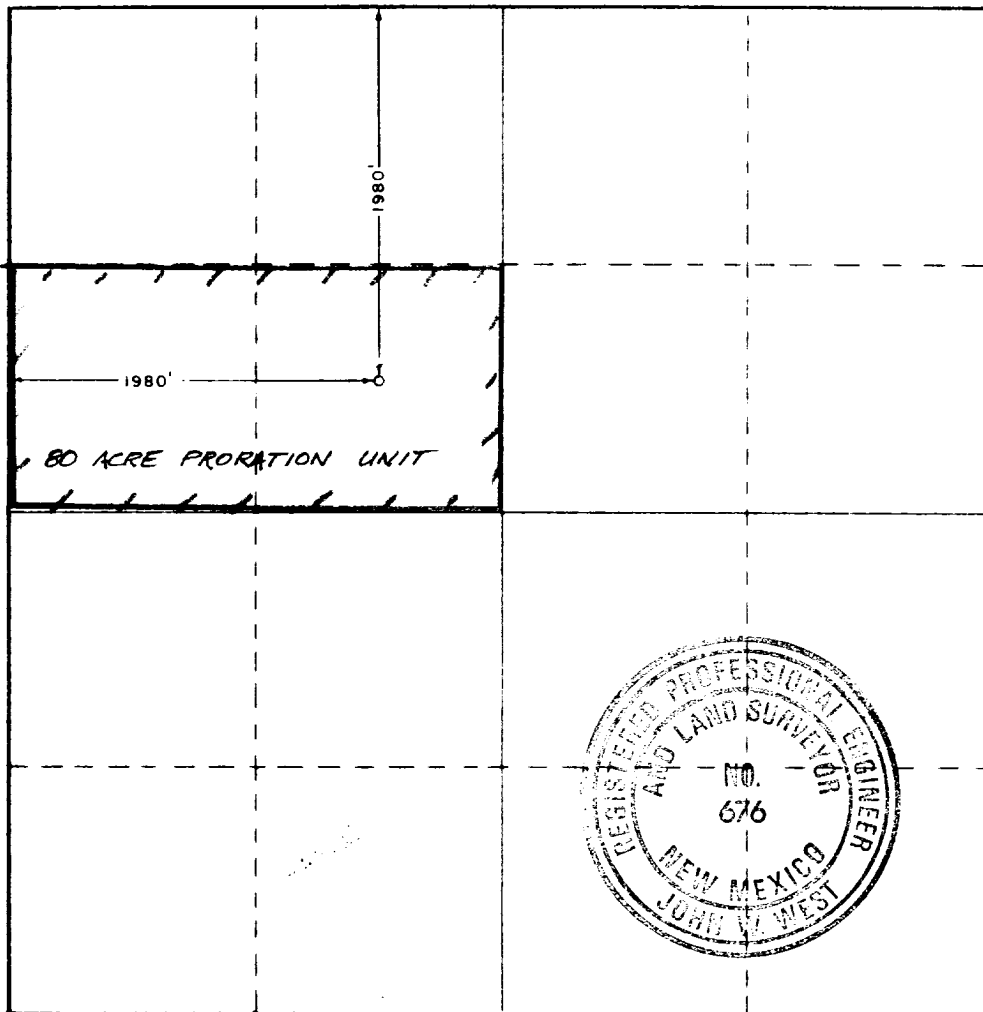

CERTIFICATION

I hereby certify that the information contained herein is true and complete to the best of my knowledge and belief.

Name **Robert R. Glenn**
Position **District Production Mgr.**

Company **J.M. Huber Corporation**

Date **April 4, 1984**

Phone **915/682-3794**

I hereby certify that the well location shown on this plat was plotted from field notes of actual surveys made by me or under my supervision, and that the same is true and correct to the best of my knowledge and belief.

Date Surveyed **APRIL 3, 1984**

Registered Professional Engineer and/or Land Surveyor

John W. West
Certificate No. **JOHN W. WEST, 676**
RONALD J. EIDSON, 3239

0 330 660 990 1320 1650 1980 2310 2640 2970 3300 3630 3960 4290 4620 4950 5280 5610 5940 6270 6600

ELF

RECEIVED
APR 4 1984
C. C. D.
HOBBS OFFICE