

WELL LOCATION AND ACREAGE DEDICATION PLAT

Supersedes C-128
Effective 12-65

All distances must be from the outer boundaries of the Section

Operator OGR Operating Co.		Lease Kemnitz 17 State		Well No. 1
Tract Letter H	Section 17	Township 16 South	Range 34 East	County Lea
Actual Enclosure Location of Well: 1980 feet from the north line and 910 feet from the east line				
Ground Level Elev. 127.9'	Producing Formation Upper Atoka	Pool Kemnitz Upper Atoka	Dedicated Acreage: 40 Acres	

1. Outline the acreage dedicated to the subject well by colored pencil or hatchure marks on the plat below.
2. If more than one lease is dedicated to the well, outline each and identify the ownership thereof (both as to working interest and royalty).
3. If more than one lease of different ownership is dedicated to the well, have the interests of all owners been consolidated by communitization, unitization, force-pooling, etc?

☐ Yes ☐ No If answer is "yes," type of consolidation _____

If answer is "no," list the owners and tract descriptions which have actually been consolidated. (Use reverse side of this form if necessary.) _____

No allowable will be assigned to the well until all interests have been consolidated (by communitization, unitization, forced-pooling, or otherwise) or until a non-standard unit, eliminating such interests, has been approved by the Commission.

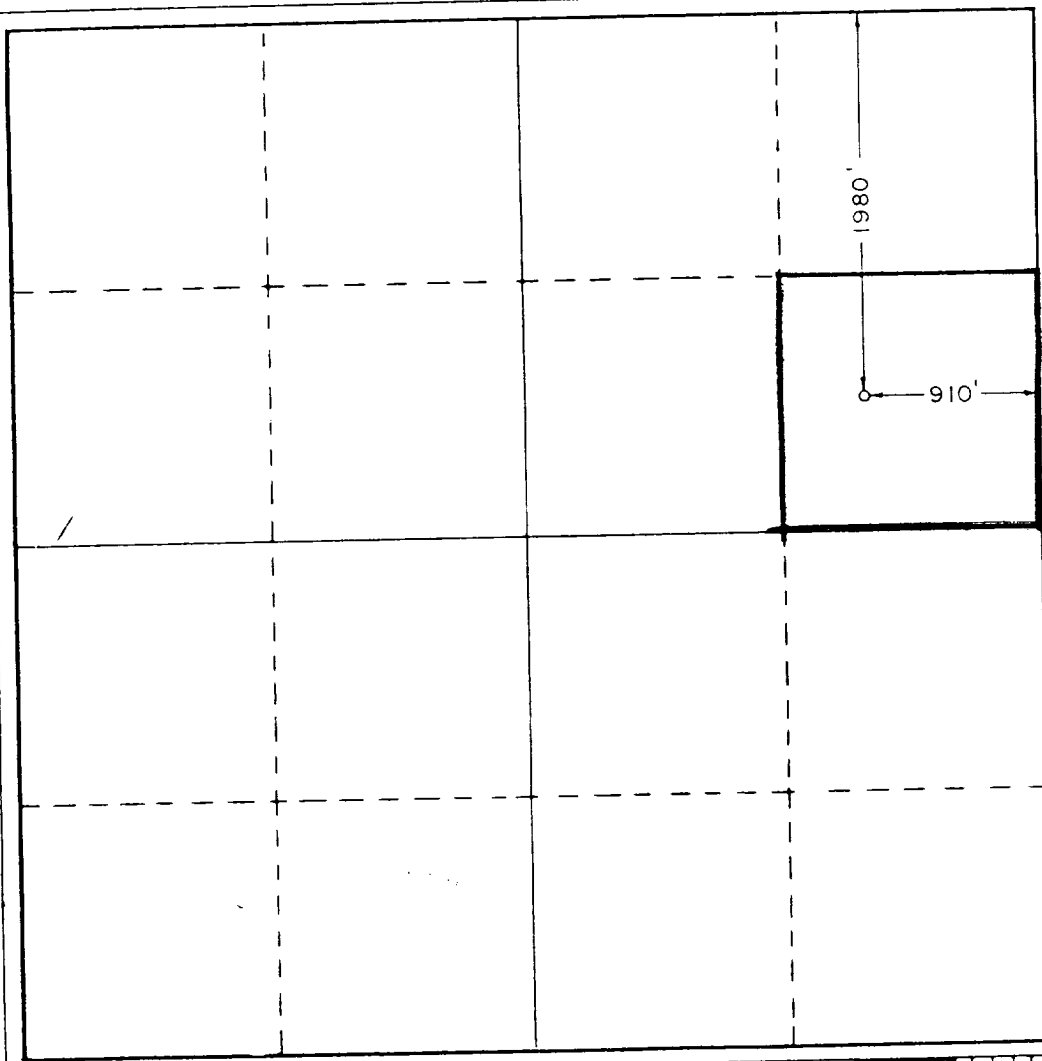

CERTIFICATION

I hereby certify that the information contained herein is true and complete to the best of my knowledge and belief.

Name: Mickie DeLeon
 Position: Agent for OGR Operating Co., Inc.
 Company: OGR Operating Co., Inc.
 Date: 10-22-84

I hereby certify that the well location shown on this plat was plotted from field notes of actual surveys made by me or under my supervision, and that the same is true and correct to the best of my knowledge and belief.

Date Surveyed: June 7, 1984
 Registered Professional Engineer and/or Land Surveyor: [Signature]
 Certificate No. JOHN W. WEST, 676
RONALD J. EIDSON, 3239

RECEIVED

OCT 23 1984

O.C.D.
HOBBS OFFICE