

Submit 3 Copies To Appropriate District Office

District I

1625 N. French Dr., Hobbs, NM 88240

District II

1301 W. Grand Avenue, Artesia, NM 88210

District III

1000 Rio Brazos Rd., Aztec, NM 87410

District IV

1220 S. St. Francis Dr., Santa Fe, NM 87505

State of New Mexico
Energy, Minerals and Natural Resources

OIL CONSERVATION DIVISION
1220 South St. Francis Dr.
Santa Fe, NM 87505

Form C-103

Revised March 25, 1999

WELL API NO.
30-025-28827

5. Indicate Type of Lease

STATE ☒ FEE ☐

6. State Oil & Gas Lease No.
L-6680

7. Lease Name or Unit Agreement Name:

Superior "A" State

SUNDRY NOTICES AND REPORTS ON WELLS
(DO NOT USE THIS FORM FOR PROPOSALS TO DRILL OR TO DEEPEN OR PLUG BACK TO A DIFFERENT RESERVOIR. USE "APPLICATION FOR PERMIT" (FORM C-101) FOR SUCH PROPOSALS.)

1. Type of Well:

Oil Well ☐ Gas Well ☐ Other ☒ SWD

2. Name of Operator Fasken Oil and Ranch, Ltd.

8. Well No.
1

3. Address of Operator 303 W. Wall Ave., Suite 1800, Midland TX 79701-5116

9. Pool name or Wildcat
SWD San Andres

4. Well Location

Unit Letter N : 660 feet from the south line and 1980 feet from the west line

Section 7 Township 15S Range 35E NMPM County Lea

10. Elevation (Show whether DR, RKB, RT, GR, etc.)

11. Check Appropriate Box to Indicate Nature of Notice, Report or Other Data

NOTICE OF INTENTION TO:

PERFORM REMEDIAL WORK ☐ PLUG AND ABANDON ☐

TEMPORARILY ABANDON ☐ CHANGE PLANS ☐

PULL OR ALTER CASING ☐ MULTIPLE COMPLETION ☐

OTHER: ☐

SUBSEQUENT REPORT OF:

REMEDIAL WORK ☐ ALTERING CASING ☐

COMMENCE DRILLING OPNS. ☐ PLUG AND ABANDONMENT ☐

CASING TEST AND CEMENT JOB ☐

OTHER: Pressure test 5-1/2" casing ☒

12. Describe proposed or completed operations. (Clearly state all pertinent details, and give pertinent dates, including estimated date of starting any proposed work). SEE RULE 1103. For Multiple Completions: Attach wellbore diagram of proposed completion or recompletion.

06/28/02

Nipped down well head.

Rigged up wireline truck and set CIBP @ 5800'.

Dumped 35' cement on top of CIBP with dump bailer.

Rigged down wireline truck.

Rigged up pump truck with 1 hour chart recorder.

Pressure tested 5-1/2" casing to 500 psi for 300 minutes.

Rigged down pump truck and 1 hour chart recorder.

Report results to OCD.

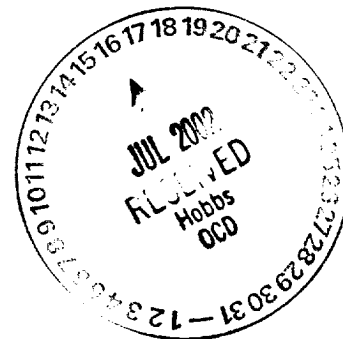

I hereby certify that the information above is true and complete to the best of my knowledge and belief.

SIGNATURE C. Lynn Smith TITLE Engineering Assistant DATE 7/9/02

Type or print name C. Lynn Smith Telephone No. (915) 687-1777

(This space for State use)

APPROVED BY _____ TITLE _____ DATE _____

Conditions of approval, if any:

ORIGINAL SIGNED BY

PAUL F. KAUTZ

PETROLEUM ENGINEER

JUL 16 2002

5
C
5

2HR

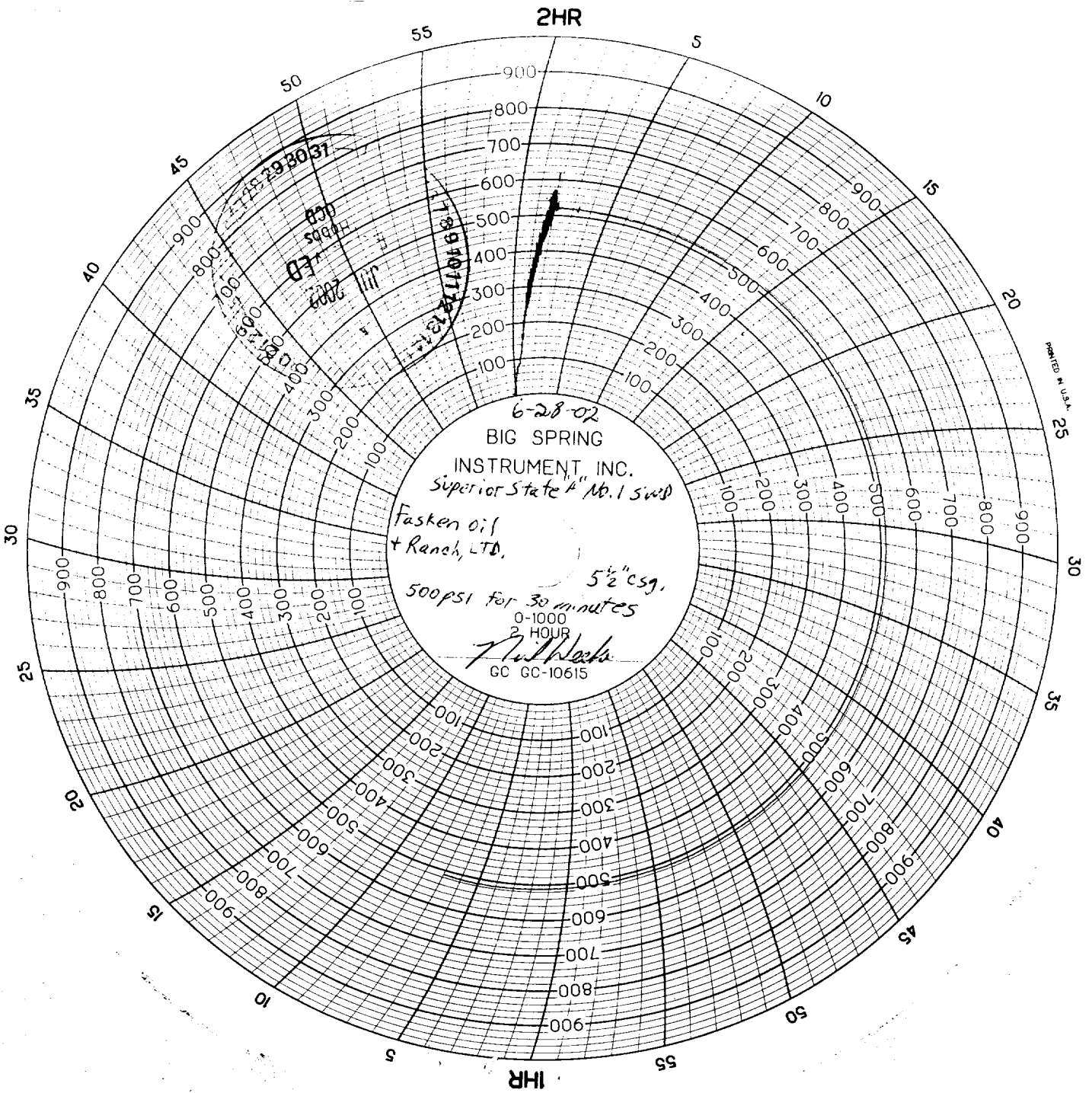

1HR