

NO. OF COPIES RECEIVED	
DISTRIBUTION	
SANTA FE	
FILE	
U.S.G.S.	
LAND OFFICE	
OPERATOR	

5A. Indicate Type of Lease
STATE ☐ FEE ☒

5. State Oil & Gas Lease No.

APPLICATION FOR PERMIT TO DRILL, DEEPEN, OR PLUG BACK

1a. Type of Work DRILL <input checked="" type="checkbox"/> DEEPEN <input type="checkbox"/> PLUG BACK <input type="checkbox"/>		7. Unit Agreement Name
b. Type of Well OIL WELL <input checked="" type="checkbox"/> GAS WELL <input type="checkbox"/> OTHER <input type="checkbox"/> SINGLE ZONE <input type="checkbox"/> MULTIPLE ZONE <input type="checkbox"/>		8. Farm or Lease Name Speight
2. Name of Operator Amerind Oil Co.		9. Well No. 2
3. Address of Operator 500 Wilco Building, Midland, Texas 79701		10. Field and Pool, or Wildcat Northeast Lovington Penn (Strawn)
4. Location of Well UNIT LETTER <u>F</u> LOCATED <u>1830</u> FEET FROM THE <u>North</u> LINE AND <u>1980</u> FEET FROM THE <u>West</u> LINE OF SEC. <u>28</u> TWP. <u>16S</u> RGE. <u>37E</u> NMPM		12. County Lea
19. Proposed Depth 11,675		19A. Formation Strawn
20. Rotary or C.T. Rotary		
21. Elevations (Show whether DF, KT, etc.) 3789.5 GL, 3804.5 KB	21A. Kind & Status Plug. Bond Blanket	21B. Drilling Contractor Landis Drilling Co.
22. Approx. Date Work will start June 19, 1985		

23.

PROPOSED CASING AND CEMENT PROGRAM

SIZE OF HOLE	SIZE OF CASING	WEIGHT PER FOOT	SETTING DEPTH	SACKS OF CEMENT	EST. TOP
17 1/2"	13 3/8"	61#	400	400	surface
11	8 5/8"	24# & 32#	4,200	2000	surface
7 7/8"	5 1/2"	17# & 20#	11,675	400	10,500

Propose to complete in the Strawn

Permit Expires 6 Months From Approval Date Unless Drilling Underway.

IN ABOVE SPACE DESCRIBE PROPOSED PROGRAM; IF PROPOSAL IS TO DEEPEN OR PLUG BACK, GIVE DATA ON PRESENT PRODUCTIVE ZONE AND PROPOSED NEW PRODUCTIVE ZONE. GIVE BLOWOUT PREVENTER PROGRAM, IF ANY.

I hereby certify that the information above is true and complete to the best of my knowledge and belief.

Signed Robert C. Lethrook Title Vice President Date June 14, 1985

(This space for State Use)

ORIGINAL & COPY TO BE FILED IN

APPROVED BY _____ TITLE _____ DATE JUN 17 1985

CONDITIONS OF APPROVAL, IF ANY:



LANDIS DRILLING COMPANY

POST OFFICE BOX 3579
MIDLAND, TEXAS 79702

B.O.P. ARRANGEMENT RIG NO. 1
5000 LB. W.P. B.O.P.
10" CAMERON TYPE SS HYDRAULIC B.O.P. 5000 P.S.I.
10" G.K. HYDRILL 5000 W.P.
120 GALLON- 5 STATION KOOMEY ACCUMULATOR
5000 LB. W.P. CHOKE MANIFOLD

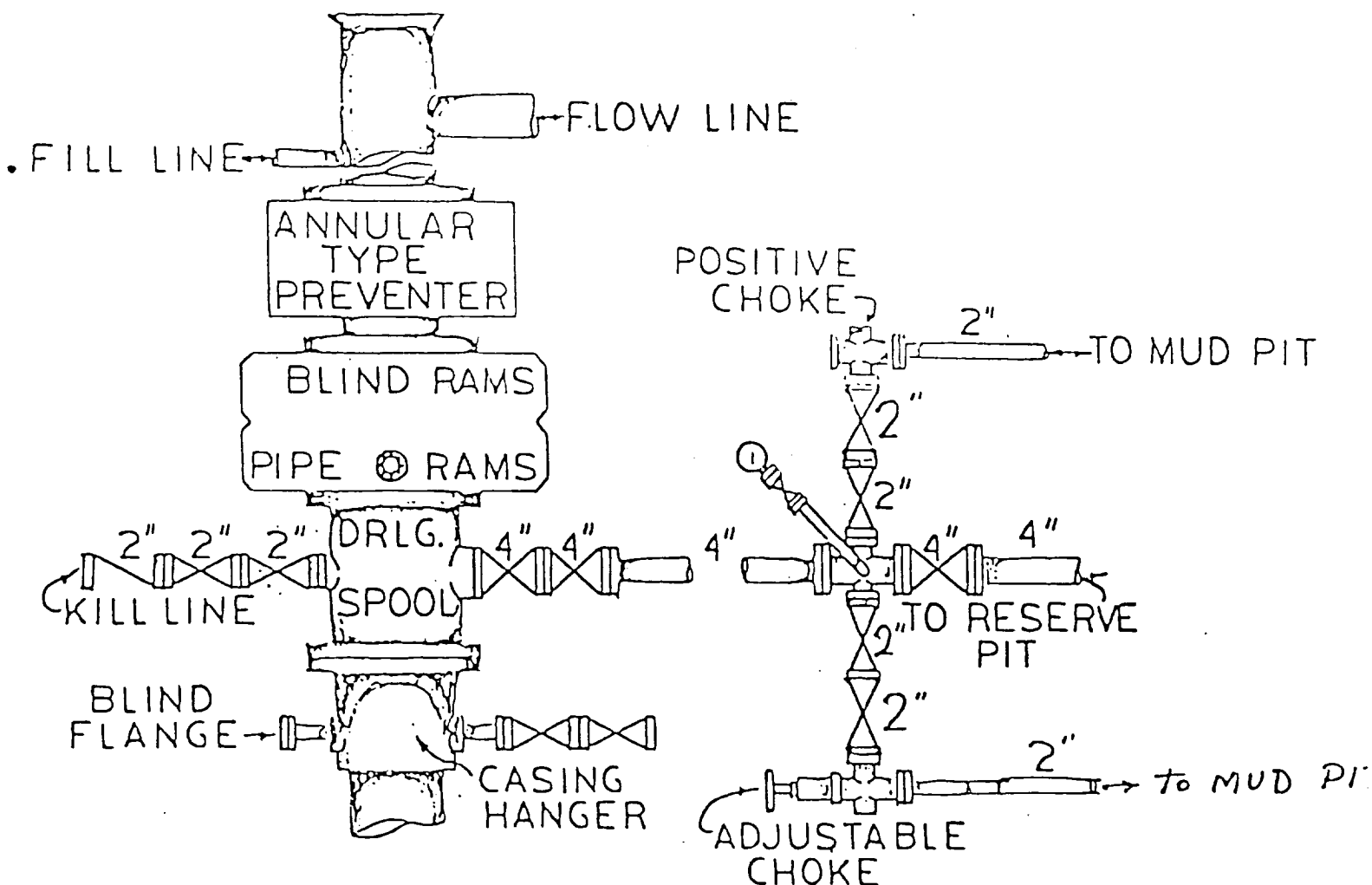

AMERIND OIL CO. - SPEIGHT NO. 2
1830' FNL & 1980' FWL
Section 28, T16S, R37E
Lea County, New Mexico