

30-625-29641

NO. OF COPIES RECEIVED	
DISTRIBUTION	
SANTA FE	
FILE	
S.O.S.	
LAND OFFICE	
OPERATOR	

NEW MEXICO OIL CONSERVATION COMMISSION

Form C-101
Revised 1-1-65

5A. Indicate Type of Lease STATE <input type="checkbox"/> FEE <input checked="" type="checkbox"/>
5. State Oil & Gas Lease No.
7. Unit Agreement Name
8. Farm or Lease Name E. Lovington 8
9. Well No. 2
10. Field and Pool, or Wildcat N.E. Lovington Penn
12. County Lea
19. Proposed Depth 11800
19A. Formation Strawn
20. Rotary or C.T. Rotary
21. Elevations (Show whether D.F., K.I., etc.) 3826.0 G.L.
21A. Kind & Status Plug. Bond \$ 50,000
21B. Drilling Contractor landus
22. Approx. Date Work will start A.S.A.P.

APPLICATION FOR PERMIT TO DRILL, DEEPEN, OR PLUG BACK

1a. Type of Work b. Type of Well OIL WELL <input checked="" type="checkbox"/> GAS WELL <input type="checkbox"/> OTHER <input type="checkbox"/>	DRILL <input checked="" type="checkbox"/> DEEPEN <input type="checkbox"/> PLUG BACK <input type="checkbox"/>	SINGLE ZONE <input type="checkbox"/> MULTIPLE ZONE <input type="checkbox"/>
2. Name of Operator Harvey E. Yates Co.		
3. Address of Operator P.O. Box 1933 Roswell, New Mexico 88201		
4. Location of Well UNIT LETTER <u>I</u> LOCATED <u>1874</u> FEET FROM THE <u>South</u> LINE AND <u>554</u> FEET FROM THE <u>East</u> LINE OF SEC. <u>8</u> TWP. <u>16 S</u> RGE. <u>37 E</u> NMPM		
5. Proposed Depth 11800		
6. Formation Strawn		
7. Rotary or C.T. Rotary		
8. Elevations (Show whether D.F., K.I., etc.) 3826.0 G.L.		
9. Kind & Status Plug. Bond \$ 50,000		
10. Drilling Contractor landus		
11. Approx. Date Work will start A.S.A.P.		

PROPOSED CASING AND CEMENT PROGRAM

SIZE OF HOLE	SIZE OF CASING	WEIGHT PER FOOT	SETTING DEPTH	SACKS OF CEMENT	EST. TOP
17 1/2	13 3/8	54	400	400	Surface
11	8 5/8	32 & 24	4400	1800	Surface
7 7/8	5 1/2	17	11800	300	600' above pay

IN ABOVE SPACE DESCRIBE PROPOSED PROGRAM IF PROPOSAL IS TO DEEPEN OR PLUG BACK. GIVE DATA ON PRESENT PRODUCTIVE ZONE AND PROPOSED NEW PRODUCTIVE ZONE. GIVE BLOWOUT PREVENTER PROGRAM, IF ANY.

I hereby certify that the information above is true and complete to the best of my knowledge and belief.

Signed N.M. YOUNG Title Drilling Superintendent Date 2-20-86

(This space for State Use)

Eddie W. Seay

APPROVED BY Oil & Gas Inspector

TITLE

DATE

FEB 24 1986

Permit Expires 6 Months From Approval
Date Unless Drilling Underway.

RECEIVED
FEB 21 1986
FBI - NEW YORK

NEW MEXICO OIL CONSERVATION COMMISSION
WELL LOCATION AND ACREAGE DEDICATION PLAT

Form C-102
Supersedes C-128
Effective 1-1-65

All distances must be from the outer boundaries of the Section

FEB 1 1986 REC'D

Operator HARVEY E. YATES		Lease E. LOVINGTON 8		Well No. 2
Tract Letter 1	Section 8	Township 16 SOUTH	Range 37 EAST	County LEA
Actual Footage Location of Well: 1874 feet from the SOUTH line and 554 feet from the EAST line				
Ground Level Elev. 3826.0'	Producing Formation STRAWN	Pool East Lovington Penn	Dedicated Acreage: 80 Acres	

1. Outline the acreage dedicated to the subject well by colored pencil or hatchure marks on the plat below.
2. If more than one lease is dedicated to the well, outline each and identify the ownership thereof (both as to working interest and royalty).
3. If more than one lease of different ownership is dedicated to the well, have the interests of all owners been consolidated by communitization, unitization, force-pooling, etc?

☐ Yes ☐ No If answer is "yes," type of consolidation _____

If answer is "no," list the owners and tract descriptions which have actually been consolidated. (Use reverse side of this form if necessary.) _____

No allowable will be assigned to the well until all interests have been consolidated (by communitization, unitization, forced-pooling, or otherwise) or until a non-standard unit, eliminating such interests, has been approved by the Commission.

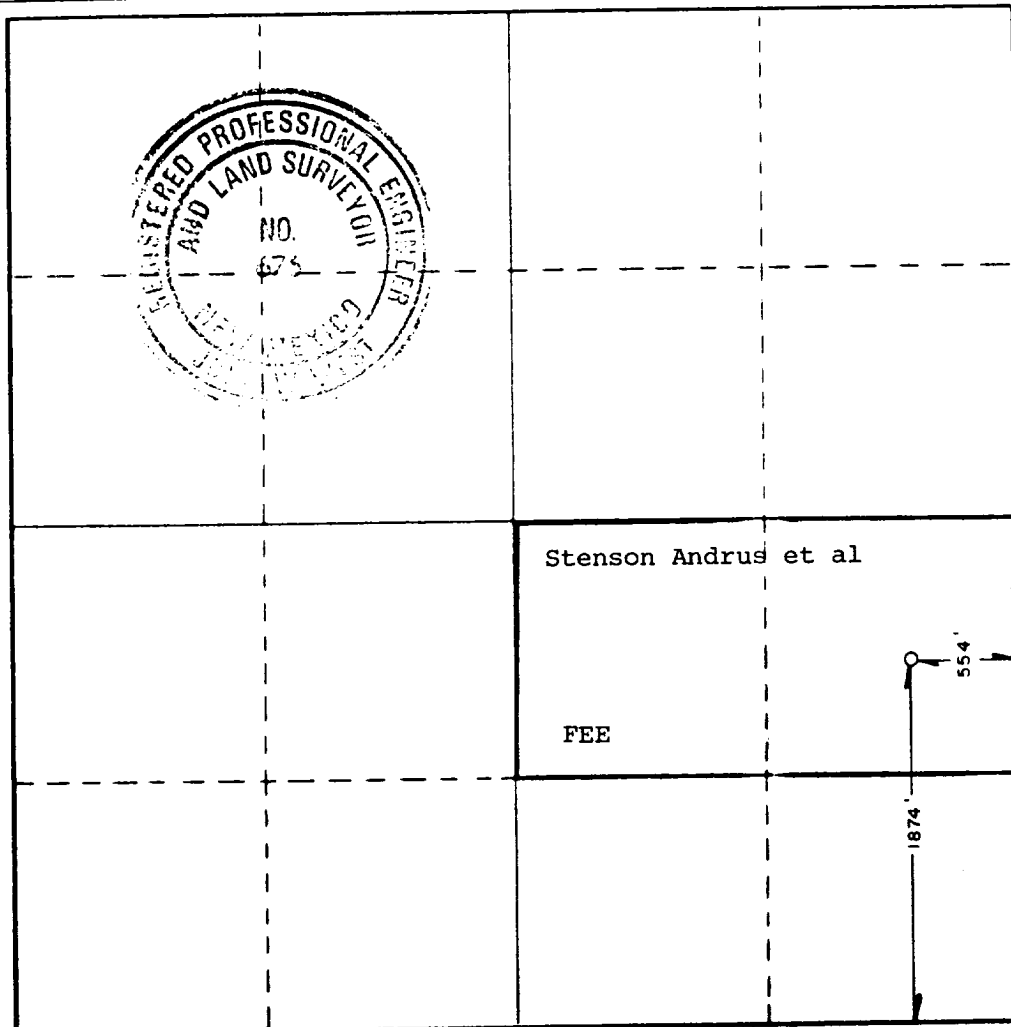

CERTIFICATION

I hereby certify that the information contained herein is true and complete to the best of my knowledge and belief.

N.M. Young

Name

N.M. Young

Position

Drilling Superintendent

Company

Harvey E. Yates

Date

2-20-86

I hereby certify that the well location shown on this plat was plotted from field notes of actual surveys made by me or under my supervision, and that the same is true and correct to the best of my knowledge and belief.

Date Surveyed

FEBRUARY 14, 1986

Registered Professional Engineer and/or Land Surveyor

John W. West

Certificate No. JOHN W. WEST, 676

RONALD J. EIDSON, 3239

RECEIVED
FEB 21 1986
D.C.D.
HOBBS OFFICE