

NO. OF COPIES RECEIVED	
DISTRIBUTION	
SANTA FE	
FILE	
U.S.G.S.	
LAND OFFICE	
OPERATOR	

NEW MEXICO OIL CONSERVATION COMMISSION

Form C-103
 Supersees Old
 C-102 and C-103
 Effective 1-1-65

5a. Indicate Type of Lease
State <input checked="" type="checkbox"/> Fee <input type="checkbox"/>
5. State Oil & Gas Lease No.
LG-7265

SUNDRY NOTICES AND REPORTS ON WELLS

(DO NOT USE THIS FORM FOR PROPOSALS TO DRILL OR TO DEEPEN OR PLUG BACK TO A DIFFERENT RESERVOIR.
 USE "APPLICATION FOR PERMIT - M" (FORM C-101) FOR SUCH PROPOSALS.)

1. OIL WELL <input checked="" type="checkbox"/> GAS WELL <input type="checkbox"/> OTHER <input type="checkbox"/>	7. Unit Agreement Name
2. Name of Operator Mobil Proudcng TX & NM INC.	8. Farm or Lease Name State Lovington Deep Yates
3. Address of Operator P. O. Box 633, Midland, TX 79702, Attn: Lorraine Maroney	9. Well No. 1
4. Location of Well UNIT LETTER <u>P</u> <u>330</u> FEET FROM THE <u>South</u> LINE AND <u>990</u> FEET FROM THE <u>East</u> LINE, SECTION <u>36</u> TOWNSHIP <u>16-S</u> RANGE <u>35-E</u> NMPM.	10. Field and Pool, or Wildcat South Shoe Bar-Devonian
15. Elevation (Show whether DF, RT, GR, etc.) 3934' GR	12. County Lea

16. Check Appropriate Box To Indicate Nature of Notice, Report or Other Data
 NOTICE OF INTENTION TO: SUBSEQUENT REPORT OF:

PERFORM REMEDIAL WORK <input type="checkbox"/>	PLUG AND ABANDON <input type="checkbox"/>	REMEDIAL WORK <input type="checkbox"/>	ALTERING CASING <input type="checkbox"/>
TEMPORARILY ABANDON <input type="checkbox"/>	CHANGE PLANS <input type="checkbox"/>	COMMENCE DRILLING OPNS. <input type="checkbox"/>	PLUG AND ABANDONMENT <input type="checkbox"/>
PULL OR ALTER CASING <input type="checkbox"/>	OTHER <input type="checkbox"/> Field Objective Change	CASING TEST AND CEMENT JOB <input type="checkbox"/>	OTHER <input type="checkbox"/>

17. Describe Proposed or Completed Operations (Clearly state all pertinent details, and give pertinent dates, including estimated date of starting any proposed work) SEE RULE 1103.

Per Case No. 8949 and R-8279 the field objective to be changed from Wildcat-Devonian to South Shoe Bar - Devonian Field.

The Ellenburger objective will remain Wildcat-Ellen.

18. I hereby certify that the information above is true and complete to the best of my knowledge and belief.

SIGNED M.E. Sweeney M.E. Sweeney TITLE Environmental & Reg. Mgr. DATE 9-10-86

APPROVED BY _____ DATE SEP 17 1986

CONDITIONS OF APPROVAL, IF ANY:

All distances must be from the outer boundaries of the Section.

Operator Mobil Producing TX. & N.M. Inc.			Lease Lovington Deep Yates State			Well No. 1	
Unit Letter P	Section 36	Township 16-S	Range 35-E	County Lea			
Actual Footage Location of Well: 330 feet from the south line and 990 feet from the east line							
Ground Level Elev. 3934'	Producing Formation Devonian		Pool South Shoe Bar			Dedicated Acreage: 80 Acres	

1. Outline the acreage dedicated to the subject well by colored pencil or hachure marks on the plat below.
2. If more than one lease is dedicated to the well, outline each and identify the ownership thereof (both as to working interest and royalty).
3. If more than one lease of different ownership is dedicated to the well, have the interests of all owners been consolidated by communitization, unitization, force-pooling, etc?

☐ Yes ☐ No If answer is "yes," type of consolidation _____

If answer is "no," list the owners and tract descriptions which have actually been consolidated. (Use reverse side of this form if necessary.) _____

No allowable will be assigned to the well until all interests have been consolidated (by communitization, unitization, forced-pooling, or otherwise) or until a non-standard unit, eliminating such interests, has been approved by the Division.

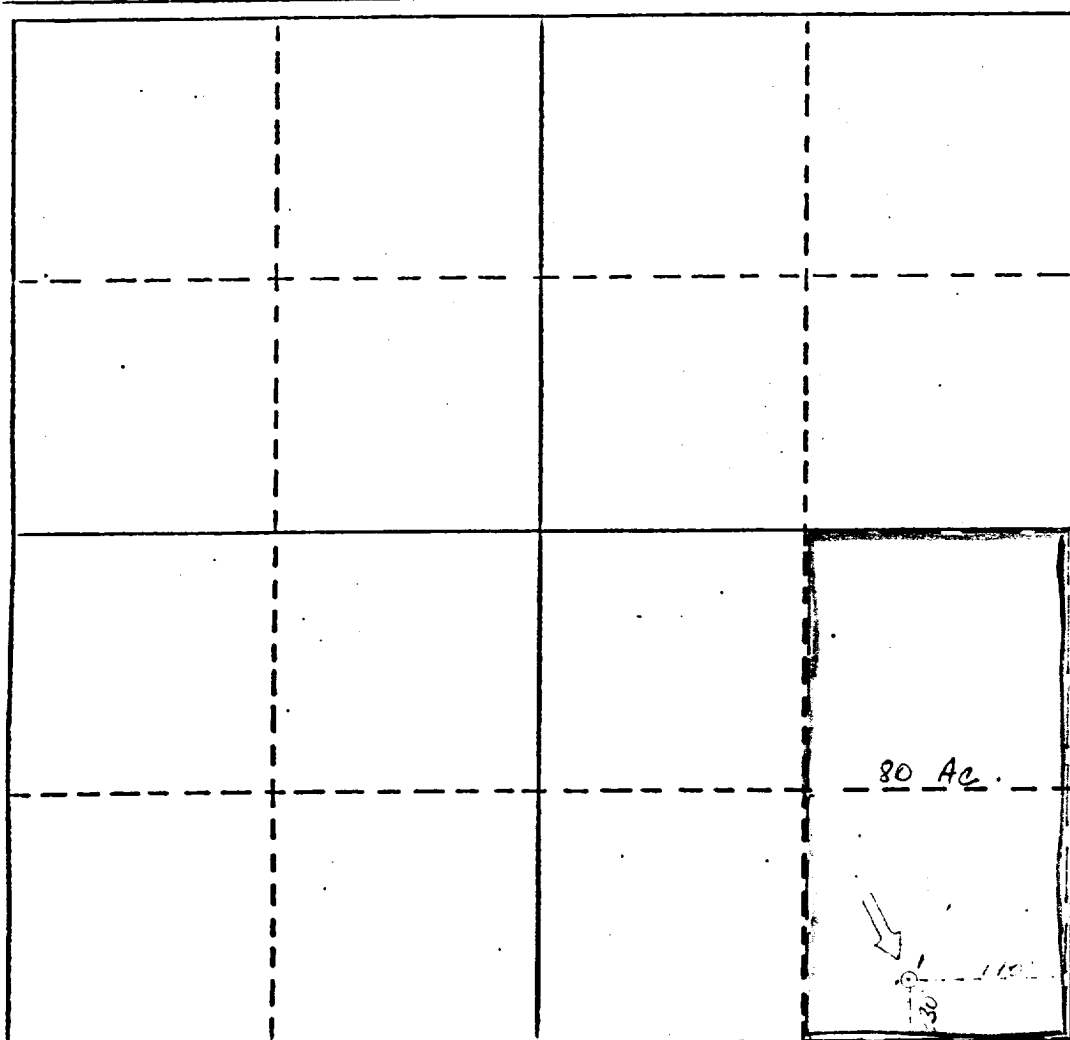

CERTIFICATION

I hereby certify that the information contained herein is true and complete to the best of my knowledge and belief.

M. E. Sweeney
Name

M. E. Sweeney

Position

Environmental & Regulatory Mgr.
Company

Mobil Producing TX. & N.M. Inc.

Date

September 5, 1986

I hereby certify that the well location shown on this plat was plotted from field notes of actual surveys made by me or under my supervision, and that the same is true and correct to the best of my knowledge and belief.

Date Surveyed

May 30, 1986

Registered Professional Engineer
and/or Land Surveyor

Norman E. Cumings

Certificate No.

9669

0 330 660 990 1320 1650 1980 2310 2640 2970 3300 3630 3960 4290 4620 4950 5280 5610 5940 6270 6600