

N.M. LAND COMMISSION  
P.O. BOX 1980  
HOBBS, NEW MEXICO 80240  
UNITED STATES  
DEPARTMENT OF THE INTERIOR  
BUREAU OF LAND MANAGEMENT

FORM APPROVED  
Budget Bureau No. 1004-0135  
Expires: March 31, 1993

**SUNDRY NOTICES AND REPORTS ON WELLS**

Do not use this form for proposals to drill or to deepen or reentry to a different reservoir.  
Use "APPLICATION FOR PERMIT—" for such proposals

**SUBMIT IN TRIPLICATE**

1. Type of Well <input checked="" type="checkbox"/> Oil Well <input type="checkbox"/> Gas Well <input type="checkbox"/> Other	5. Lease Designation and Serial No. LC 0590010
2. Name of Operator Conoco Inc.	6. If Indian, Allottee or Tribe Name
3. Address and Telephone No. 10 Desta Drive STE 100W. Midland, TX 79705 (915)686-5424	7. If Unit or CA, Agreement Designation
4. Location of Well (Footage, Sec., T., R., M., or Survey Description) 1425' FNL & 1462' FEL, SEC. 33, T-17S, R-32E, UNIT LTR "G"	8. Well Name and No. B-172 MCA UNIT #370
	9. API Well No. 30-025-29852
	10. Field and Pool, or Exploratory Area MALJAMAR (G-SA)
	11. County or Parish, State LEA, NM.

12. CHECK APPROPRIATE BOX(S) TO INDICATE NATURE OF NOTICE, REPORT, OR OTHER DATA

TYPE OF SUBMISSION	TYPE OF ACTION
<input type="checkbox"/> Notice of Intent	<input type="checkbox"/> Abandonment
<input checked="" type="checkbox"/> Subsequent Report	<input type="checkbox"/> Recompletion
<input type="checkbox"/> Final Abandonment Notice	<input type="checkbox"/> Plugging Back
	<input type="checkbox"/> Casing Repair
	<input type="checkbox"/> Altering Casing
	<input checked="" type="checkbox"/> Other TEMPORARY ABANDON
	<input type="checkbox"/> Change of Plans
	<input type="checkbox"/> New Construction
	<input type="checkbox"/> Non-Routine Fracturing
	<input type="checkbox"/> Water Shut-Off
	<input type="checkbox"/> Conversion to Injection
	<input type="checkbox"/> Dispose Water

(Note: Report results of multiple completion on Well Completion or Recompletion Report and Log form.)

13. Describe Proposed or Completed Operations (Clearly state all pertinent details, and give pertinent dates, including estimated date of starting any proposed work. If well is directionally drilled, give subsurface locations and measured and true vertical depths for all markers and zones pertinent to this work.)\*

6-2-93 MIRU. POOH W/ RODS, PUMP & TBG. GIH W/ CEMENT RETAINER SET @ 3650'. CIRCULATE 100 bbl PACKER FLUID TEST CSG TO 500# FOR 30 MIN - HELD, SEE ATTACHED CHART.  
6-7-93 RDMO.

REQUEST PERMISSION TO TEMPORARY ABANDON THIS WELL.  
A STUDY OF THE POSSIBLE USE AS AN INJECTION WELL IS CURRENTLY UNDERWAY, IF NOT CONVERTED TO INJECTION PLANS ARE TO P&A THIS WELL WITHIN THE NEXT 12 MONTHS.

14. I hereby certify that the foregoing is true and correct		
Signed <u>Joe G. Lara</u>	Title <u>SR. REGULATORY SPEC</u>	Date <u>7-19-93</u>
(This space for Federal or State office use)		
(Orig. <u>Joe G. Lara</u> )	Title <u>PETROLEUM ENGINEER</u>	Date <u>AUG 10 1993</u>
Approved by _____		
Conditions of approval, if any: _____		

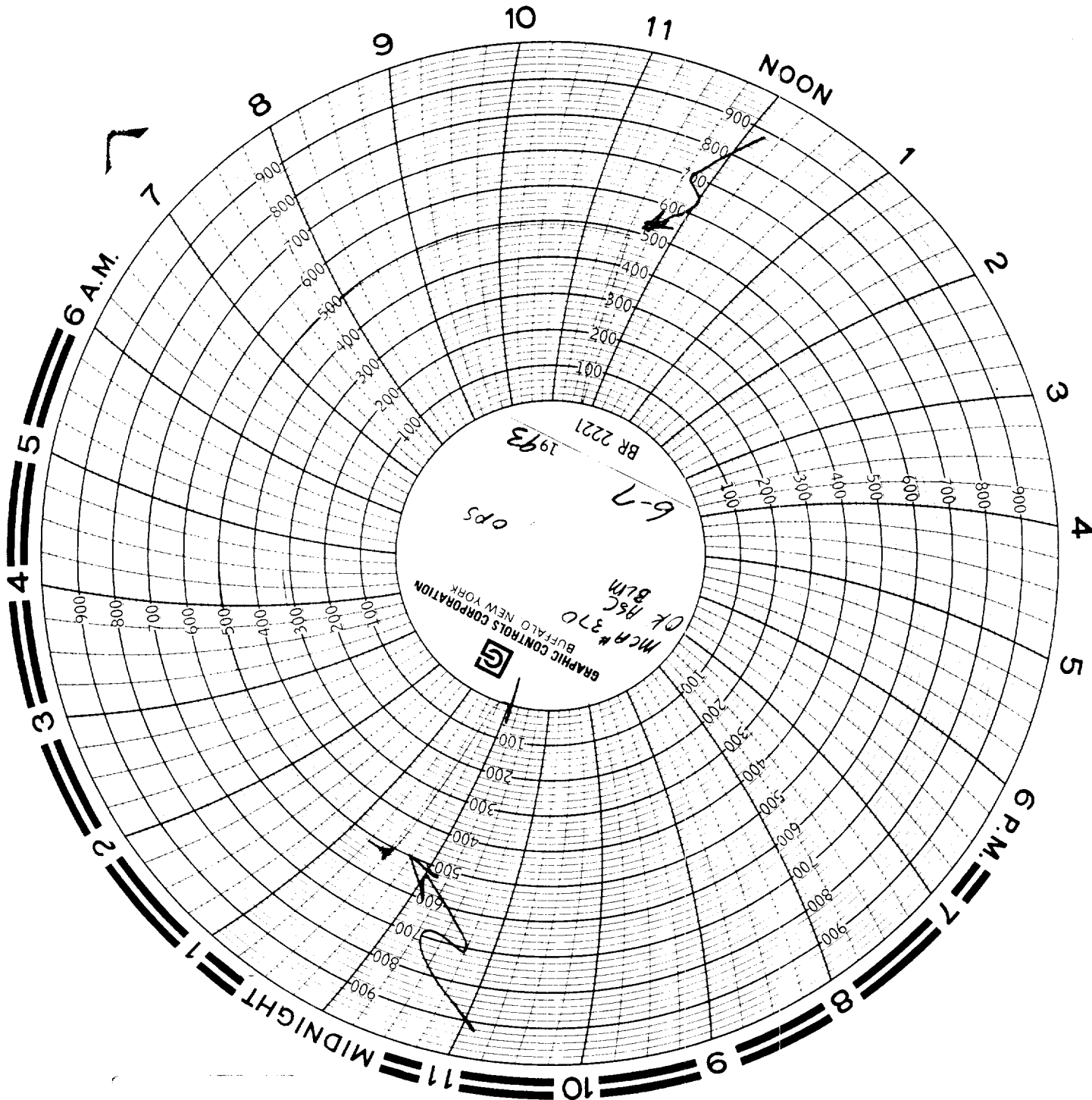

CONOCO INC. MCA

Well No. MCA 370 Date 6-7-93

Cement retainer 3650 T.P. open

Packer Temporary Abandon

Per Jul Buckner

The first

Witness

