

WRS COMPLETION REPORTCOMPLETIONS SEC 33 TWP 17S RGE 32E
PI# 30-T-0006 11/02/87 30-025-29955-0000 PAGE 1NMEX LEA * 1355FNL 1330FWL SEC SE NW
STATE COUNTY FOOTAGE SPOT
CONOCO INC D DO
OPERATOR WELL CLASS INIT FIN
371 MCA UNIT
WELL NO. LEASE NAME
3945KB 3922GR MALJAMAR
OPER ELEV FIELD POOL AREA
API 30-025-29955-0000
LEASE TYPE NO PERMIT OR WELL I.D.08/10/1987 10/07/1987 ROTARY
SPUD DATE COMP DATE TYPE TOOL
4200 GRBG-SAD CACTUS DRLG 53 RIG S
PROJ. DEPTH PROJ. FORM CONTRACTOR
DTD 4250 PB 4208 FM/TD SI
DRILLERS T.D. LOG T.D. PLUG BACK T.D. OLD T.D.**LOCATION DESCRIPTION**

4 MI S MALJAMAR, NM

CASING/LINER DATACSG 16 @ 1065 W/ 910 SACKS
CSG 11 3/4 @ 2196 W/ 1275 SACKS
CSG 7 @ 4250 W/ 2250 SACKS**TUBING DATA**

TBG 2 7/8 AT 4011

INITIAL POTENTIALIPP 27BOPD 40BW 24HRS
GRBG-SAD PERF W/ 13/IT 3913- 4011 GROSS
GTY NR GOR NR**PRODUCTION TEST DATA**PTF 119BOPD 187BW 20/64CK 24HRS
GRBG-SAD PERF W/ 13/IT 3913- 4011 GROSS
PERF 3913, 3915, 3917, 3944, 3946, 3951, 3954, 3957
PERF 3972, 3974, 3990, 3992, 4011
ACID 3913- 4011
AMT NOT RPTD
SWFR 3913- 4011 19000GALS 266000LBS SAND

16/30 OTTAWA

ADDTVGELA

CONTINUED IC# 300257015187

COMPLETIONS SEC 33 TWP 17S RGE 32E
PI# 30-T-0006 11/02/87 30-025-29955-0000 PAGE 2

CONOCO INC D DO
371 MCA UNIT

PRODUCTION TEST DATA

PTP 29BOPD 138BW 24HRS
GRBG-SAD PERF 2913- 4011 GROSS

LOGS AND SURVEYS /INTERVAL,TYPE/

LOGS 2186- 4168 DLL 2186- 4168 MLL 2186- 4168 GR
LOGS 2186- 4168 CNL

DRILLING MEDIA /TYPE,DEPTH/

539 8.4 2125 10.0 PPG

DRILLING BREAKS

03292-03298 1 M/FT
03737-03742 1 1/2 M/FT
03807-03812 3 M/FT
03912-03919 2 M/FT

DRILLING PROGRESS DETAILS

CONOCO INC
BOX 460
HOBBS, NM 88240
505-393-4141
06/01 LOC/1987/
08/11 DRLG 539, VIS 37, PH 9.5
08/17 DRLG 2125, VIS 28, PH 7
08/24 4200 TD, CIRC
08/24 GOOD OIL SHOW ON PITS BETWEEN 2900-3000
08/31 4250 TD, WOCT
09/08 4250 TD, SI
09/15 4250 TD, PB 4208, CIRC
09/15 DOC TO 4208
09/17 4250 TD, PB 4208, SWBG
09/25 4250 TD, PB 4208, RNG RODS
10/02 4250 TD, PB 4208, TOP
10/07 4250 TD, PB 4208, TOP
BHT 98 F @ 4168
10/28 TD REACHED 08/24/87 RIG REL 08/26/87
4250 TD, PB 4208
COMP 10/7/87, IPP 27 BO, 40 BOPD, GOR (NR)

CONTINUED

COMPLETIONS SEC 33 TWP 17S RGE 32E
PI# 30-T-0006 11/02/87 30-025-29955-0000 PAGE 3

CONOCO INC
371

MCA UNIT

D DO

DRILLING PROGRESS DETAILS

GTY (NR)
PROD ZONE - GRAYBURG-SAN ANDRES 3913-4011
NO CORES OR DSTS RPTD

**NEW MEXICO OIL CONSERVATION COMMISSION
WELL LOCATION AND ACREAGE DEDICATION PLAT**

Form C-102
Supersedes C-128
Effective 1-1-65

All distances must be from the outer boundaries of the Section.

Operator CONOCO, INC.			Lease MCA Unit		Well No. 371
Unit Letter F	Section 33	Township 17 South	Range 32 East	County Lea	
Actual Footage Location of Well:					
1355		feet from the	north	line and	1330
				feet from the	west
				line	
Ground Level Elev. 3925.7	Producing Formation Grayburg/San Andres		Pool Malsamar Grayburg/San Andres	Dedicated Acreage: 40 Acres	

1. Outline the acreage dedicated to the subject well by colored pencil or hachure marks on the plat below.
2. If more than one lease is dedicated to the well, outline each and identify the ownership thereof (both as to working interest and royalty).
3. If more than one lease of different ownership is dedicated to the well, have the interests of all owners been consolidated by communitization, unitization, force-pooling, etc?

☒ Yes ☐ No If answer is "yes," type of consolidation **Unitization**

If answer is "no," list the owners and tract descriptions which have actually been consolidated. (Use reverse side of this form if necessary.) _____

No allowable will be assigned to the well until all interests have been consolidated (by communitization, unitization, forced-pooling, or otherwise) or until a non-standard unit, eliminating such interests, has been approved by the Commission.

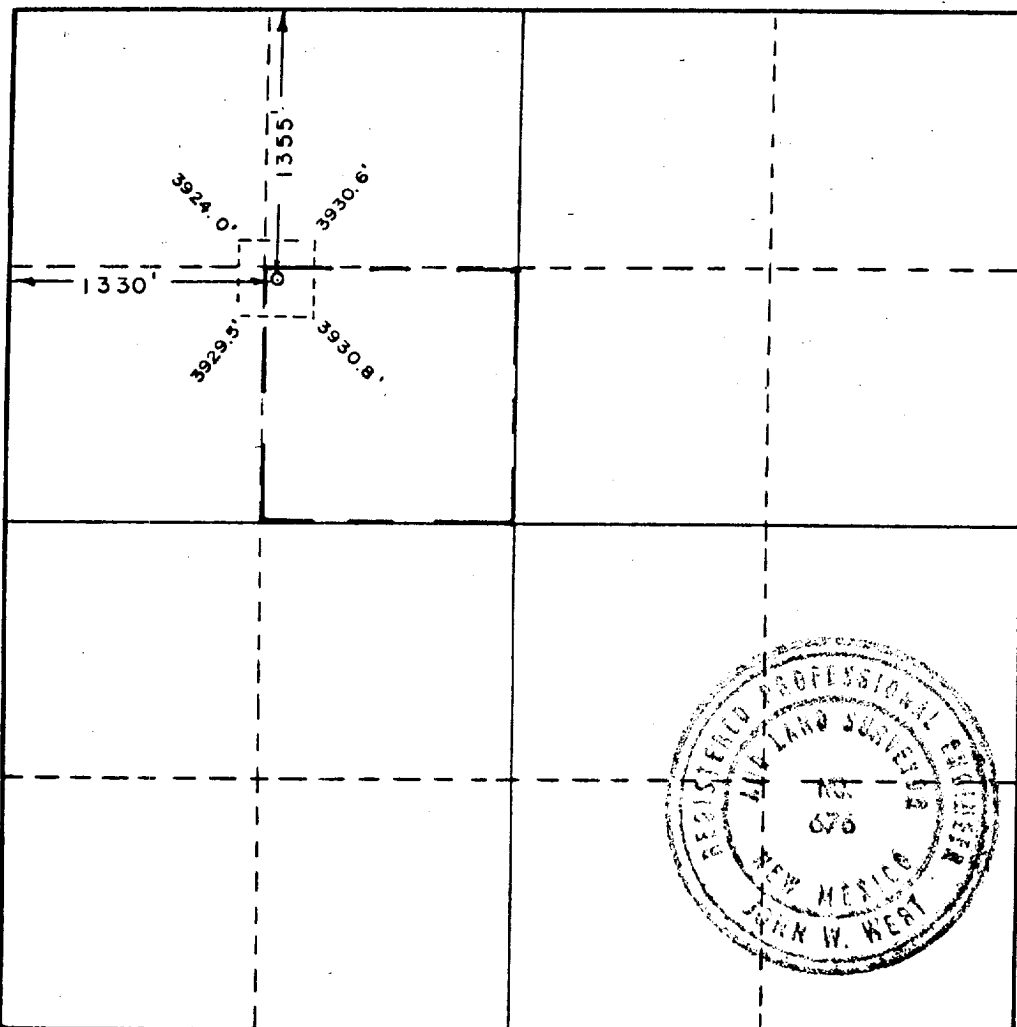

CERTIFICATION

I hereby certify that the information contained herein is true and complete to the best of my knowledge and belief.

Name **Edward L. Kippard**
 Position **Administrative Supervisor**
 Company **CONOCO INC.**
 Date **10-16-87**

I hereby certify that the well location shown on this plat was plotted from field notes of actual surveys made by me or under my supervision, and that the same is true and correct to the best of my knowledge and belief.

Date Surveyed
April 20, 1987
 Registered Professional Engineer
 and/or Land Surveyor

Certificate No. **JOHN W. WEST,**

RECEIVED

OCT 30 1987

OCD

HOBBS OFFICE