

State of New Mexico  
Energy, Minerals and Natural Resources Department

**OIL CONSERVATION DIVISION**

P.O. Box 2088  
Santa Fe, New Mexico 87504-2088

Submit 3 Copies  
to Appropriate  
District Office

**DISTRICT I**  
P.O. Box 1980, Hobbs, NM 88240

**DISTRICT II**  
P.O. Drawer DD, Artesia, NM 88210

**DISTRICT III**  
1000 Rio Brazos Rd., Aztec, NM 87410

WELL API NO. 30-025-29997
5. Indicate Type of Lease STATE <input checked="" type="checkbox"/> FEE <input type="checkbox"/>
6. State Oil & Gas Lease No. V-1671

**SUNDRY NOTICES AND REPORTS ON WELLS**  
(DO NOT USE THIS FORM FOR PROPOSALS TO DRILL OR TO DEEPEN OR PLUG BACK TO A  
DIFFERENT RESERVOIR. USE "APPLICATION FOR PERMIT"  
(FORM C-101) FOR SUCH PROPOSALS.)

1. Type of Well:  
OIL WELL ☐ GAS WELL ☐ OTHER Convert to Injector

2. Name of Operator  
YATES PETROLEUM CORPORATION

3. Address of Operator  
105 South Fourth Street - Artesia, NM 88210

4. Well Location  
Unit Letter C : 530 Feet From The North Line and 1750 Feet From The West Line  
Section 12 Township 17S Range 33E NMPM Lea County

7. Lease Name or Unit Agreement Name

Sanmal Queen Unit

8. Well No.

10

9. Pool name or Wildcat

Sanmal Queen

10. Elevation (Show whether DF, RKB, RT, GR, etc.)  
4146.5' GR

11. Check Appropriate Box to Indicate Nature of Notice, Report, or Other Data  
**NOTICE OF INTENTION TO:**

PERFORM REMEDIAL WORK ☐ PLUG AND ABANDON ☐  
TEMPORARILY ABANDON ☐ CHANGE PLANS ☐  
PULL OR ALTER CASING ☐  
OTHER: ☐

**SUBSEQUENT REPORT OF:**

REMEDIAL WORK ☐ ALTERING CASING ☐  
COMMENCE DRILLING OPNS. ☐ PLUG AND ABANDONMENT ☐  
CASING TEST AND CEMENT JOB ☐  
OTHER: Casing & packer test ☒

12. Describe Proposed or Completed Operations (Clearly state all pertinent details, and give pertinent dates, including estimated date of starting any proposed work) SEE RULE 1103.

Please see attached chart for casing and packer test conducted on July 7, 1994.

NOTE: Was not witnessed by the Oil Conservation Division.

I hereby certify that the information above is true and complete to the best of my knowledge and belief.

SIGNATURE *Rusty Klein*

TITLE Production Clerk

DATE 7-8-94

TYPE OR PRINT NAME Rusty Klein

505-748-1471  
TELEPHONE NO.

ORIGINAL SIGNED BY JERRY SEXTON  
DISTRICT I SUPERVISOR

JUL 12 1994

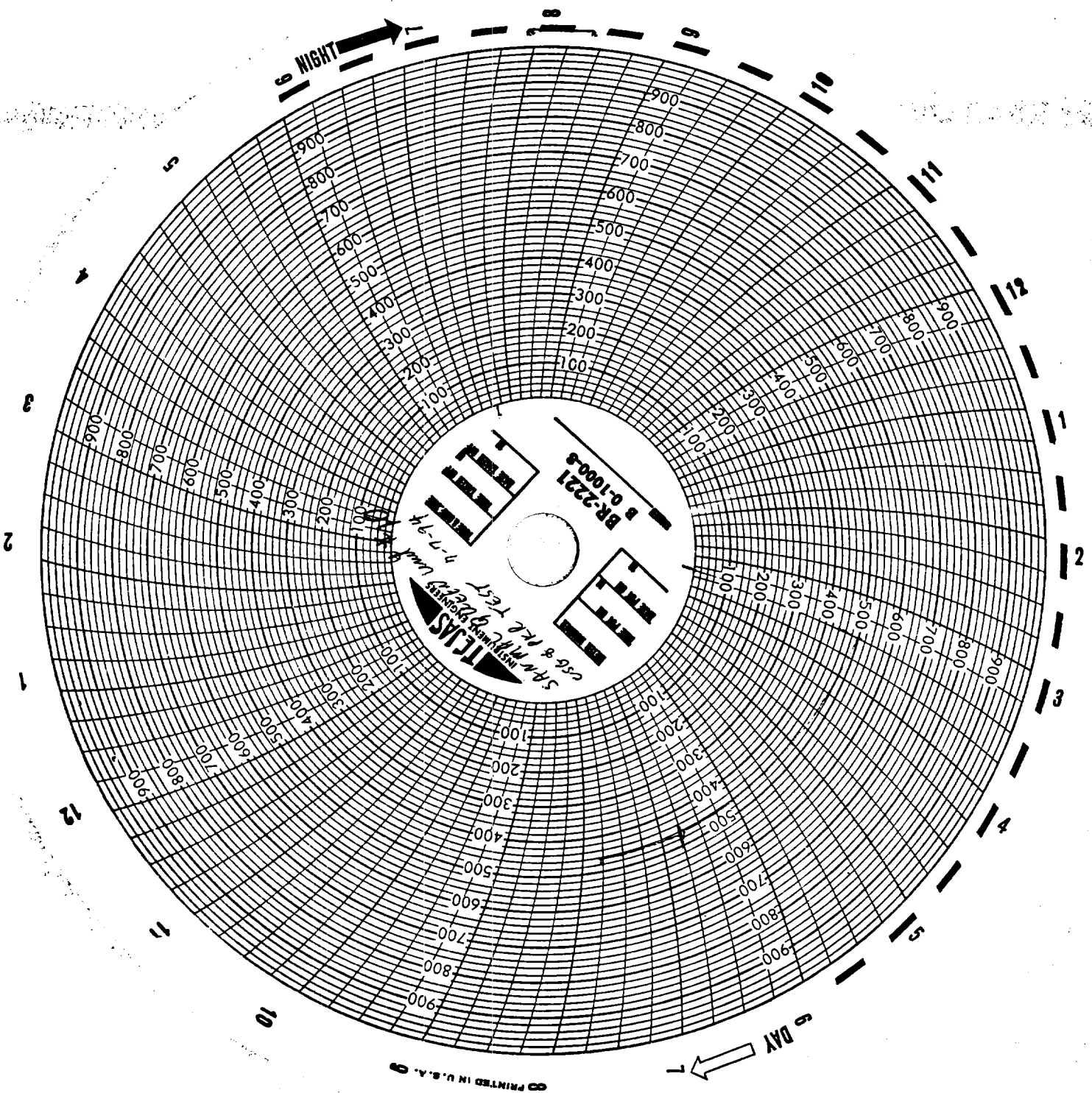

State of New Mexico  
Energy, Minerals and Natural Resources Department

## OIL CONSERVATION DIVISION

P.O. Box 2088  
Santa Fe, New Mexico 87504-2088Submit 3 Copies  
to Appropriate  
District OfficeDISTRICT I  
P.O. Box 1980, Hobbs, NM 88240DISTRICT II  
P.O. Drawer DD, Artesia, NM 88210DISTRICT III  
1000 Rio Brazos Rd., Aztec, NM 87410

WELL API NO. 30-025-29997
5. Indicate Type of Lease STATE <input checked="" type="checkbox"/> FEE <input type="checkbox"/>
6. State Oil & Gas Lease No. V-1671
7. Lease Name or Unit Agreement Name Sanmal Queen Unit
8. Well No. 10
9. Pool name or Wildcat Sanmal Queen
10. Elevation (Show whether DF, RKB, RT, GR, etc.) 4146.5' GR

SUNDRY NOTICES AND REPORTS ON WELLS  
(DO NOT USE THIS FORM FOR PROPOSALS TO DRILL OR TO DEEPEN OR PLUG BACK TO A  
DIFFERENT RESERVOIR. USE "APPLICATION FOR PERMIT"  
(FORM C-101) FOR SUCH PROPOSALS.)

1. Type of Well: OIL WELL <input type="checkbox"/> GAS WELL <input type="checkbox"/> OTHER <input type="checkbox"/> Convert to Injector
2. Name of Operator YATES PETROLEUM CORPORATION
3. Address of Operator 105 South Fourth Street - Artesia, NM 88210
4. Well Location Unit Letter C : 530 Feet From The North Line and 1750 Feet From The West Line Section 12 Township 17S Range 33E NMPM Lea County
10. Elevation (Show whether DF, RKB, RT, GR, etc.) 4146.5' GR

11. Check Appropriate Box to Indicate Nature of Notice, Report, or Other Data  
NOTICE OF INTENTION TO:

PERFORM REMEDIAL WORK ☐ PLUG AND ABANDON ☐  
TEMPORARILY ABANDON ☐ CHANGE PLANS ☐  
PULL OR ALTER CASING ☐  
OTHER: ☐

## SUBSEQUENT REPORT OF:

REMEDIAL WORK ☐ ALTERING CASING ☐  
COMMENCE DRILLING OPNS. ☐ PLUG AND ABANDONMENT ☐  
CASING TEST AND CEMENT JOB ☐  
OTHER: Injection equipment ☒

12. Describe Proposed or Completed Operations (Clearly state all pertinent details, and give pertinent dates, including estimated date of starting any proposed work) SEE RULE 1103.

7-8-94 - TOOH. Laid down 2-3/8" work string. TIH w/7" nickel plated Model R-3 packer on 2-7/8" IPC tubing. Icked up 113 joints. Pumped 130 bbls packer fluid and set packer at 3724'. Tested casing and packer to 460 psi for 30 minutes. Released to production.

I hereby certify that the information above is true and complete to the best of my knowledge and belief.

SIGNATURE Rusty Klein TITLE Production ClerkDATE 7-8-94TYPE OR PRINT NAME Rusty Klein505-748-1471  
TELEPHONE NO.

(This space for State Use)

ORIGINAL SIGNED BY JERRY SEXTON  
DISTRICT I SUPERVISOR

APPROVED BY

TITLE

DATE JUL 12 1994