

**NEW MEXICO OIL CONSERVATION COMMISSION
WELL LOCATION AND ACREAGE DEDICATION PLAT**

Form No. 1
See C-128
Effective 1-1-65

All distances must be from the outer boundaries of the Section.

Lessor Tipperary Petroleum Company			Lease TIPPERARY SW/4-29 UNIT		Well No. 1
Section 1	Section 29	Township 16 SOUTH	Range 37 EAST	County LEA	
Actual Surface Location of Well: <div style="display: flex; justify-content: space-between;"> 1980 feet from the SOUTH line and 660 feet from the WEST line </div>					
Well Elev. Elev. 3808.3	Producing Formation <i>Strawn</i>	Field <i>Northeast Longmont Kern</i>		Geological Age <i>Ed</i>	

- 1 Outline the acreage dedicated to the subject well by colored pencil or hatchure marks on the plat below.
- 2 If more than one lease is dedicated to the well, outline each and identify the ownership thereof (both as to working interest and royalty)
- 3 If more than one lease of different ownership is dedicated to the well, have the interests of all owners been consolidated by communitization, unitization, force-pooling, etc?

☒ Yes ☐ No If answer is "yes," type of consolidation _____

If answer is "no" list the owners and tract descriptions which have actually been consolidated (Use reverse side of this form if necessary.) _____

No allowable will be assigned to the well until all interests have been consolidated by communitization, unitization, forced-pooling, or otherwise or until a non-standard unit, eliminating such interests, has been approved by the Commission.

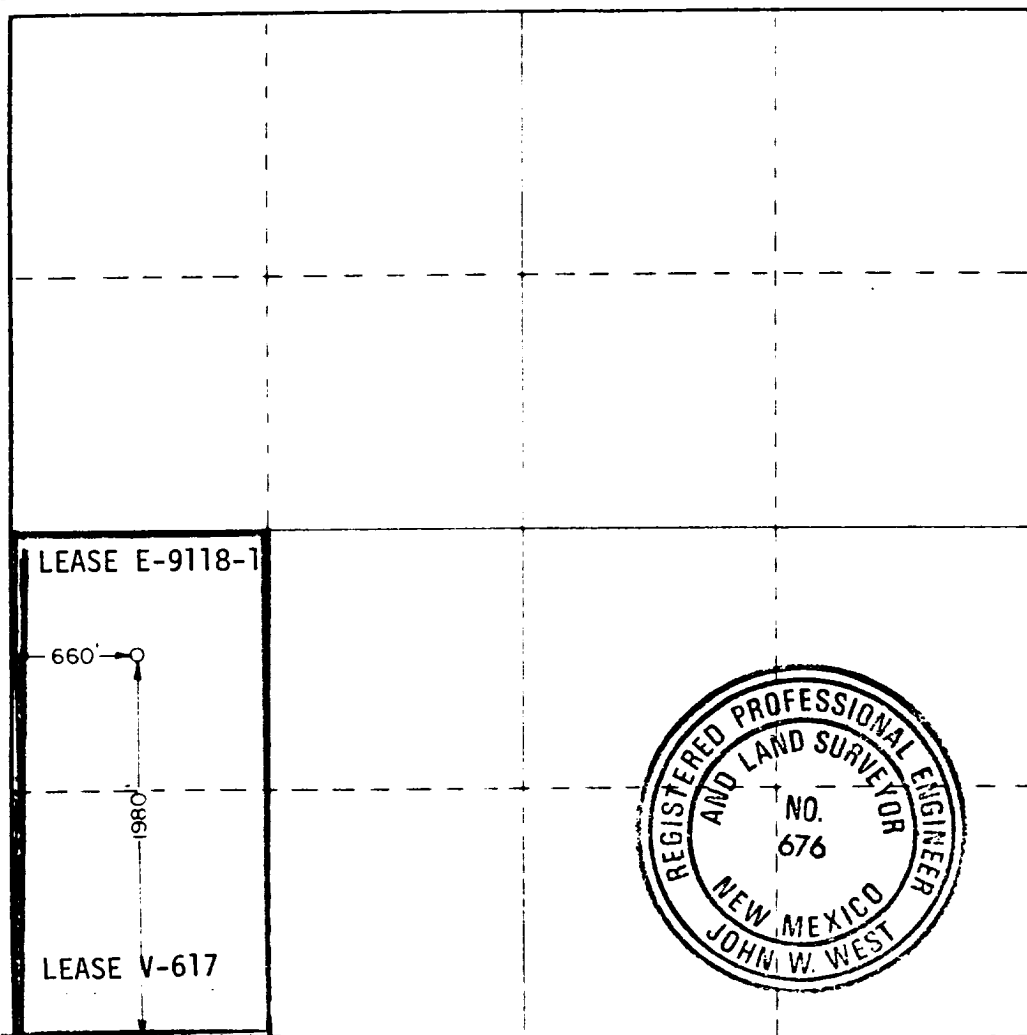

CERTIFICATION

I hereby certify that the information contained herein is true and complete to the best of my knowledge and belief.

Joe W. Younger
Joe W. Younger

Operations Manager

Tipperary Petroleum Company

9- 3-87

I hereby certify that the well location shown on this plat was plotted from field notes of actual surveys made by me or under my supervision, and that the same is true and correct to the best of my knowledge and belief.

Date Surveyed
August 26, 1987

Registered Professional Engineer
 and or Land Surveyor

John W. West
John W. West

Certificate No. **JOHN W. WEST, 676**
RONALD J. EDSON

RECEIVED
DEC 3 1987
OCD
HOBBS OFFICE

100-522-EE MC
24
XQDR

State of New Mexico



W.R. HUMPHRIES
COMMISSIONER

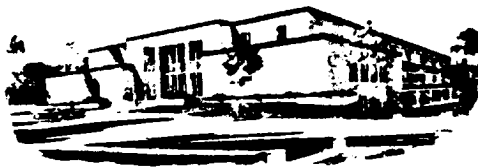

Commissioner of Public Lands

SLO REF NO. OG-460

P.O. BOX 1148
SANTA FE, NEW MEXICO 87504-1148

September 22, 1987

Tipperary Corporation
ATTENTION: Mr. Mark S. Martin
P. O. Box 3179
Midland, Texas 79702-3179

Re: Tipperary SW/4-29 Unit
Lea County, New Mexico

Gentlemen:

The New Mexico Oil Conservation Division has advised this office by Case No. 9206, Order No. R-8515 that the Tipperary SW/4 - 29 Unit Agreement has been approved. The effective date of your agreement is September 18, 1987 being the date the NMOCD approved your unit agreement.

Our records reflect that we have no progress reports on the Wiser 29 State Com Well No. 1, located in the NW/4SW/4 of Section 29-16S-37E. Please advise this office as to the spud date of this well. Also, it is our understanding that you will be requesting that the communitization agreement covering the W/2SW/4 of this section be terminated. In order for this office to terminate your communitization agreement, you will have to comply with Section 9 of the communitization agreement. Section 9 states among other things that; This agreement may be terminated at any time by mutual agreement of the parties hereto. Please, send a request ratified by all parties, to terminate this agreement and the effective date of termination.

If this well is to be the initial unit well you will have to change the name of this well to the Tipperary SW/4 - 29 Unit Well No. 1. This may be done by submitting NMOCD Form No. C-104 to this office and the NMOCD advising us of the well name change.

If we may be of further help please do not hesitate to call on us.

Very truly yours,

WILLIAM R. HUMPHRIES
COMMISSIONER OF PUBLIC LANDS

BY: *Floyd O. Prando*
FLOYD O. PRANDO, Director
Oil and Gas Division
(505) 827-5744

WRH/FOP/pm

RECEIVED
OCT 8 1997
OCD
HOBBS OFFICE