

STATE OF NEW MEXICO  
ENERGY AND MINERALS DEPARTMENT

CONSERVATION DIVISION  
P. O. BOX 2088  
SANTA FE, NEW MEXICO 87501

30-025-30124  
Form C-101  
Revised 10-1-78

NO. OF COPIES RECEIVED	
DISTRIBUTION	
SANTA FE	
FILE	
U.S.G.S.	
LAND OFFICE	
OPERATOR	

5A. Indicate Type of Lease  
STATE ☐ FEE ☒  
5. State Oil & Gas Lease No.

APPLICATION FOR PERMIT TO DRILL, DEEPEN, OR PLUG BACK

1a. Type of Work DRILL <input checked="" type="checkbox"/> DEEPEN <input type="checkbox"/> PLUG BACK <input type="checkbox"/>		7. Unit Agreement Name
b. Type of Well OIL WELL <input checked="" type="checkbox"/> GAS WELL <input type="checkbox"/> OTHER <input type="checkbox"/> SINGLE ZONE <input type="checkbox"/> MULTIPLE ZONE <input type="checkbox"/>		8. Farm or Lease Name Meyers
2. Name of Operator Amerind Oil Co.		9. Well No. 3
3. Address of Operator 500 Wilco Bldg., Midland, TX 79701		10. Field and Pool, or Wildcat Shipp Strawn
4. Location of Well UNIT LETTER <u>N</u> LOCATED <u>330</u> FEET FROM THE <u>South</u> LINE AND <u>1980</u> FEET FROM THE <u>West</u> LINE OF SEC. <u>33</u> TWP. <u>16S</u> RGE. <u>37E</u> NMPM		12. County Lea
19. Proposed Depth 11,350'		19A. Formation Strawn
20. Rotary or C.T. Rotary		
21. Elevations (show whether DF, KI, etc.) 3780' GL, 3795' KB	21A. Kind & Status Plug. Band Blanket	21B. Drilling Contractor Landis Drilling Company
22. Approx. Date Work will start November 6, 1987		

PROPOSED CASING AND CEMENT PROGRAM

SIZE OF HOLE	SIZE OF CASING	WEIGHT PER FOOT	SETTING DEPTH	SACKS OF CEMENT	EST. TOP
17-1/2"	12-3/4"	35#	400'	400 sx C1s "C"	Surface
11"	8-5/8"	24 & 32#	4200'	1500 sx C1s "C"	Surface
7-7/8"	5-1/2"	17 & 20#	11,350'	350 sx C1s "H"	10,350'

IN ABOVE SPACE DESCRIBE PROPOSED PROGRAM: IF PROPOSAL IS TO DEEPEN OR PLUG BACK, GIVE DATA ON PRESENT PRODUCTIVE ZONE AND PROPOSED NEW PRODUCTIVE ZONE. GIVE BLOWOUT PREVENTER PROGRAM, IF ANY.

I hereby certify that the information above is true and complete to the best of my knowledge and belief.

Signed Robert C. Leibrock Title Vice President Date October 27, 1987  
(This space for State Use)

ORIGINAL SIGNED BY JERRY SEXTON

APPROVED BY DISTRICT 1 SUPERVISOR TITLE  DATE OCT 30 1987

CONDITIONS OF APPROVAL, IF ANY:

Permit Expires 6 Months From Approval  
Date Unless Drilling Underway.

**LANDIS DRILLING COMPANY**POST OFFICE BOX 3579  
MIDLAND, TEXAS 79702

B.O.P. ARRANGEMENT RIG NO. 3  
3000 LB. W.P. B.O.P.  
10" CAMERON TYPE-SS HYDRAULIC B.O.P. 3000 P.S.I.  
10" G.K. HYDRILL 3000 W.P.  
80 GALLON- STATION KOOMEY ACCUMULATOR  
3000 LB. W.P. CHOKE MANIFOLD

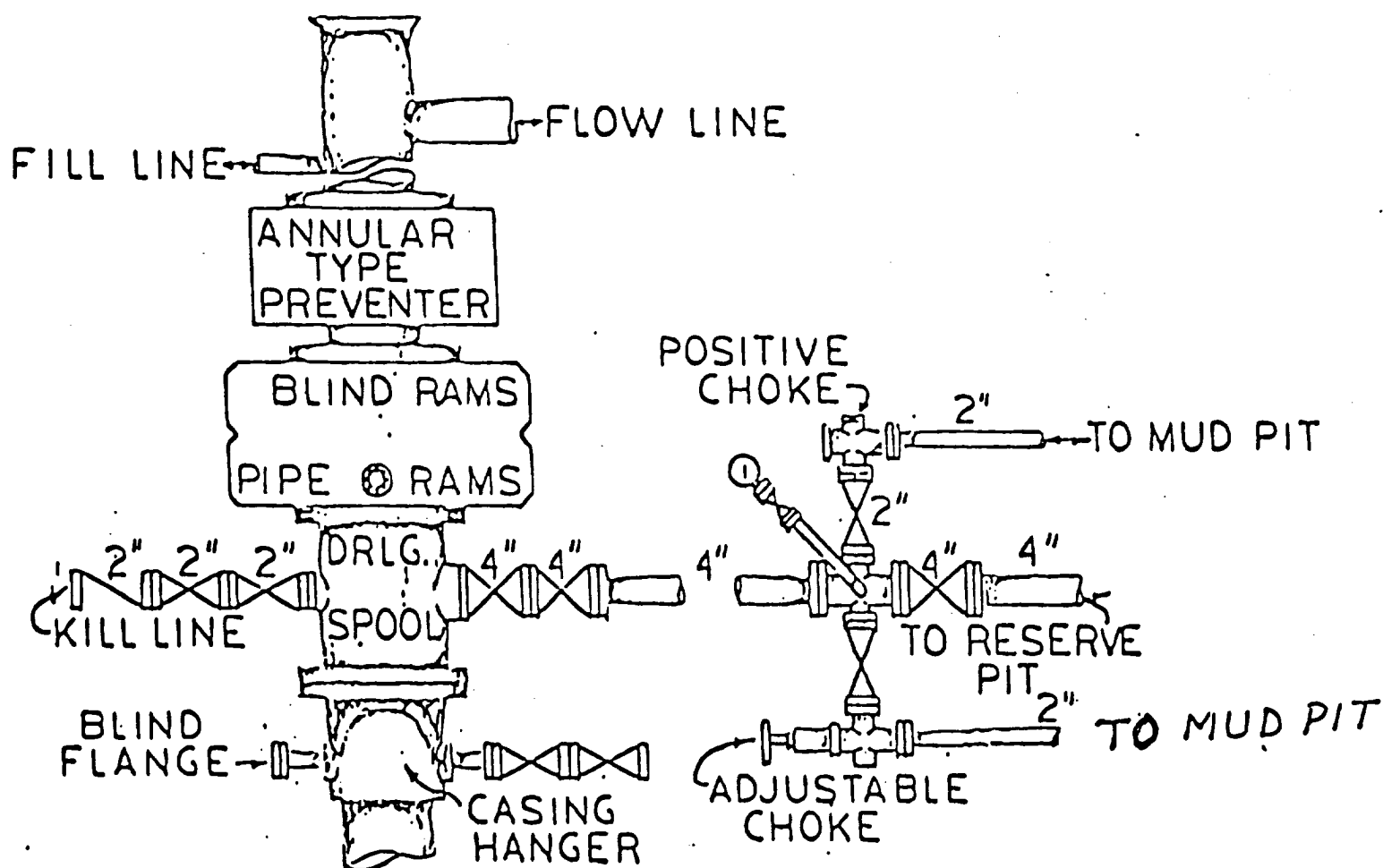

AMERIND OIL CO.  
MEYERS NO. 3  
Landis Drilling Company Rig No. 3  
Lea County, New Mexico

NEW MEXICO OIL CONSERVATION COMMISSION  
WELL LOCATION AND ACREAGE DEDICATION PLAT

Form C-162  
Supersedes C-128  
Effective 1-1-65

All distances must be from the outer boundaries of the Section.

Operator <b>AMERIND OIL CO</b>			Lease <b>MEYERS</b>		Well No. <b>3</b>
Unit Letter <b>N</b>	Section <b>33</b>	Township <b>16-S</b>	Range <b>37-E</b>	County <b>LEA</b>	
Actual Footage Location of Well: <b>330</b> feet from the <b>SOUTH</b> line and <b>1980</b> feet from the <b>WEST</b> line					
Ground Level Elev. <b>3780'</b>	Producing Formation <b>Strawn</b>		Pool <b>Shipp Strawn</b>		Dedicated Acreage: <b>80</b> Acres

1. Outline the acreage dedicated to the subject well by colored pencil or hachure marks on the plat below.
2. If more than one lease is dedicated to the well, outline each and identify the ownership thereof (both as to working interest and royalty).
3. If more than one lease of different ownership is dedicated to the well, have the interests of all owners been consolidated by communization, unitization, force-pooling, etc?

☐ Yes ☐ No If answer is "yes," type of consolidation \_\_\_\_\_

If answer is "no," list the owners and tract descriptions which have actually been consolidated. (Use reverse side of this form if necessary.) \_\_\_\_\_

No allowable will be assigned to the well until all interests have been consolidated (by communization, unitization, forced-pooling, or otherwise) or until a non-standard unit, eliminating such interests, has been approved by the Commission.

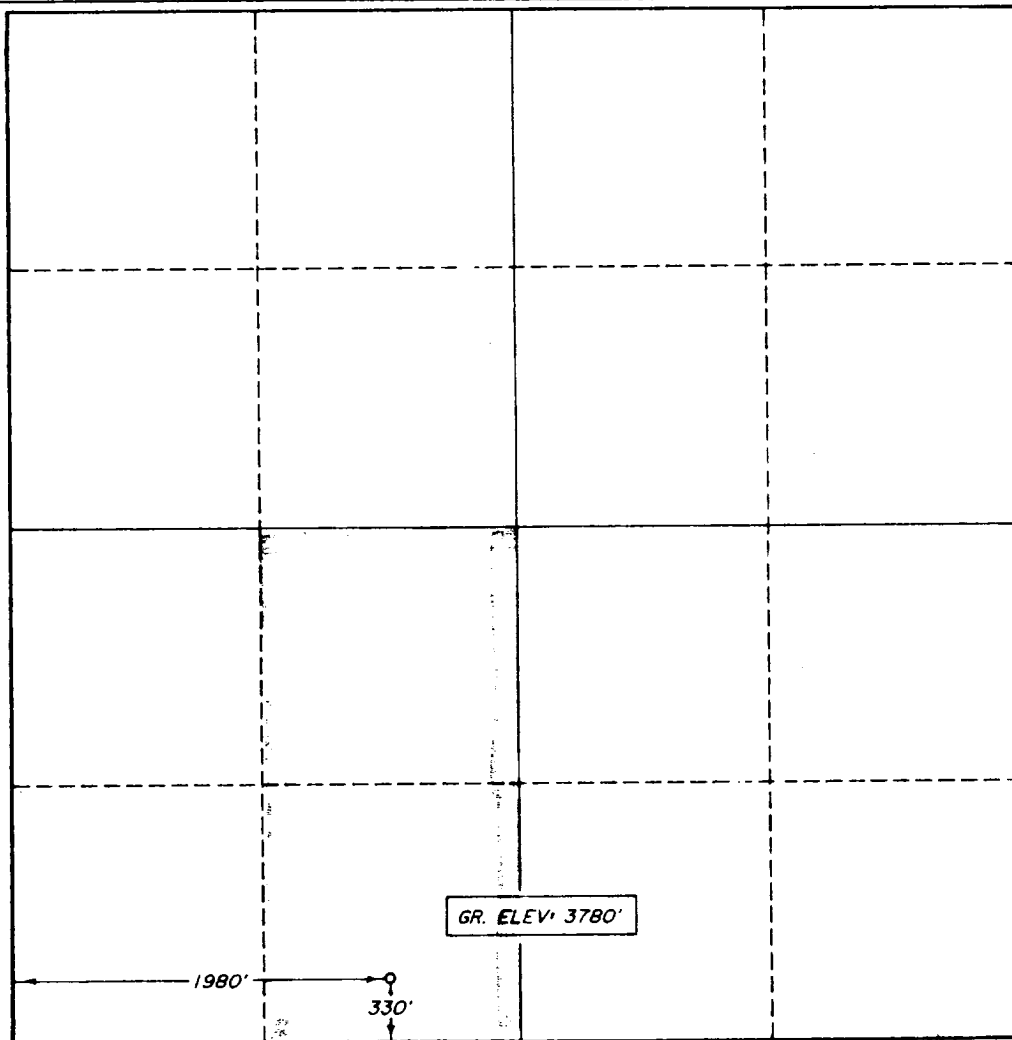

CERTIFICATION

I hereby certify that the information contained herein is true and complete to the best of my knowledge and belief.

Name  
**Robert C. Leibrock**  
Position  
**Vice President**  
Company  
**Amerind Oil Co.**

Date  
**October 27, 1987**

I hereby certify that the well location shown on this plat was plotted from field notes of actual surveys made by me or under my supervision, and that the same is true and correct to the best of my knowledge and belief.

Date Surveyed **GARY D. ROSE**  
**OCTOBER 27, 1987**  
Registered Professional Engineer  
and/or Land Surveyor  
**NO. 6689**

Certificate No.

6689

15-01-2014  
ELF

9/10/2013

001 20 1507

OCD  
HOURS OFFICE