

STATE OF NEW MEXICO
ENERGY AND MINERALS DEPARTMENT

CONSERVATION DIVISION
P. O. BOX 2088
SANTA FE, NEW MEXICO 87501

Form C-101
Revised 10-1-78

NO. OF COPIES RECEIVED	
DISTRIBUTION	
SANTA FE	
FILE	
U.S.G.S.	
LAND OFFICE	
OPERATOR	

5A. Indicate Type of Lease
STATE ☒ FEE ☐
5. State Oil & Gas Lease No.

APPLICATION FOR PERMIT TO DRILL, DEEPEN, OR PLUG BACK

1a. Type of Work DRILL <input checked="" type="checkbox"/> DEEPEN <input type="checkbox"/> PLUG BACK <input type="checkbox"/>		7. Unit Agreement Name
b. Type of Well OIL WELL <input checked="" type="checkbox"/> GAS WELL <input type="checkbox"/> OTHER <input type="checkbox"/> SINGLE ZONE <input type="checkbox"/> MULTIPLE ZONE <input type="checkbox"/>		8. Form or Lease Name Petrus, State
2. Name of Operator Petrus Oil Company, L. P.		9. Well No. #1- 1
3. Address of Operator 12377 Merit Drive, Suite 1600; Dallas, Texas 75251		10. Field and Pool, or Wildcat Sanmal (Queen)
4. Location of Well UNIT LETTER <u>H</u> LOCATED <u>1650</u> FEET FROM THE <u>North</u> LINE AND <u>990</u> FEET FROM THE <u>East</u> LINE OF SEC. <u>11</u> TWP. <u>17S</u> RGE. <u>33E</u> NMPM		12. County Lea
19. Proposed Depth 4700'		19A. Formation Queen
20. Rotary or C.T. Rotary		
21. Elevations (Show whether DF, RT, etc.) 4155.5 GL	21A. Kind & Status Plug. Bond Blanket on File	21B. Drilling Contractor Not yet determined
22. Approx. Date Work will start January 20, 1988		

PROPOSED CASING AND CEMENT PROGRAM

SIZE OF HOLE	SIZE OF CASING	WEIGHT PER FOOT	SETTING DEPTH	SACKS OF CEMENT	EST. TOP
12-1/4"	8-5/8	32.0	1500'	1000	Surface
7-7/8"	5-1/2	17.0	4700'	1700	Surface

ABOVE SPACE DESCRIBE PROPOSED PROGRAM; IF PROPOSAL IS TO DEEPEN OR PLUG BACK, GIVE DATA ON PRESENT PRODUCTIVE ZONE AND PROPOSED NEW PRODUCTIVE ZONE. GIVE BLOWOUT PREVENTER PROGRAM, IF ANY.

I hereby certify that the information above is true and complete to the best of my knowledge and belief.

Signed Michael D. Erwin M. D. Erwin Title Area Engineer - West Texas Date December 29, 1987

(This space for State Use)

ORIGINAL SIGNED BY JERRY SEXTON

APPROVED BY DISTRICT I SUPERVISOR TITLE DATE JAN - 5 1988

CONDITIONS OF APPROVAL, IF ANY:

Expires 6 Months From Approval
Date Unless Drilling Underway.

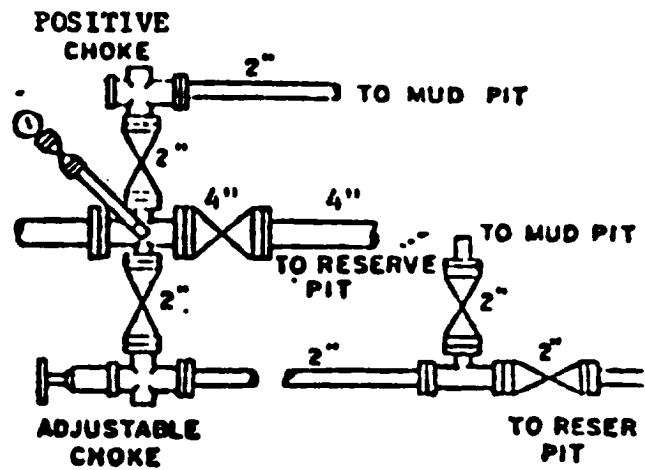
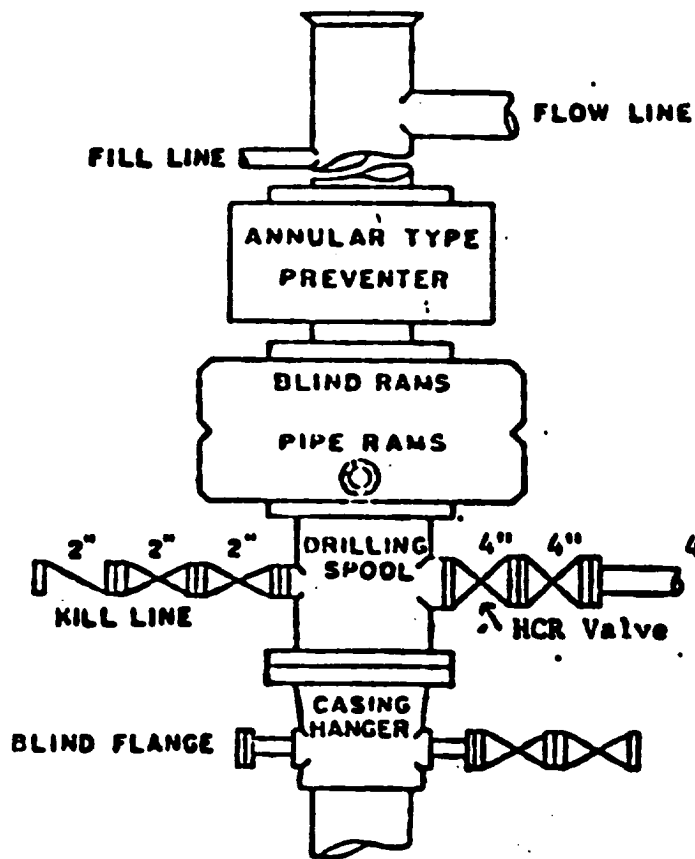

NEW MEXICO OIL CONSERVATION COMMISSION
WELL LOCATION AND ACREAGE DEDICATION PLAT

Form C-102
Supersedes C-128
Effective 1-1-65

All distances must be from the outer boundaries of the Section

Operator Petrus Oil Company LP		Lease Petrus 11 State		Well No. 1
Tract Letter H	Section 11	Township 17 South	Range 33 East	County Lea
Actual Footage Location of Well: 1650 feet from the north line and 990 feet from the east line				
Ground Level Elev. 4155.5	Producing Formation Queen	Pool Sanmal (Queen)	Dedicated Acreage: 40 Acres	

- Outline the acreage dedicated to the subject well by colored pencil or hatchure marks on the plat below.
- If more than one lease is dedicated to the well, outline each and identify the ownership thereof (both as to working interest and royalty).
- If more than one lease of different ownership is dedicated to the well, have the interests of all owners been consolidated by communitization, unitization, force-pooling, etc?

☐ Yes ☐ No If answer is "yes," type of consolidation _____

If answer is "no," list the owners and tract descriptions which have actually been consolidated. (Use reverse side of this form if necessary.) _____

No allowable will be assigned to the well until all interests have been consolidated (by communitization, unitization, forced-pooling, or otherwise) or until a non-standard unit, eliminating such interests, has been approved by the Commission.

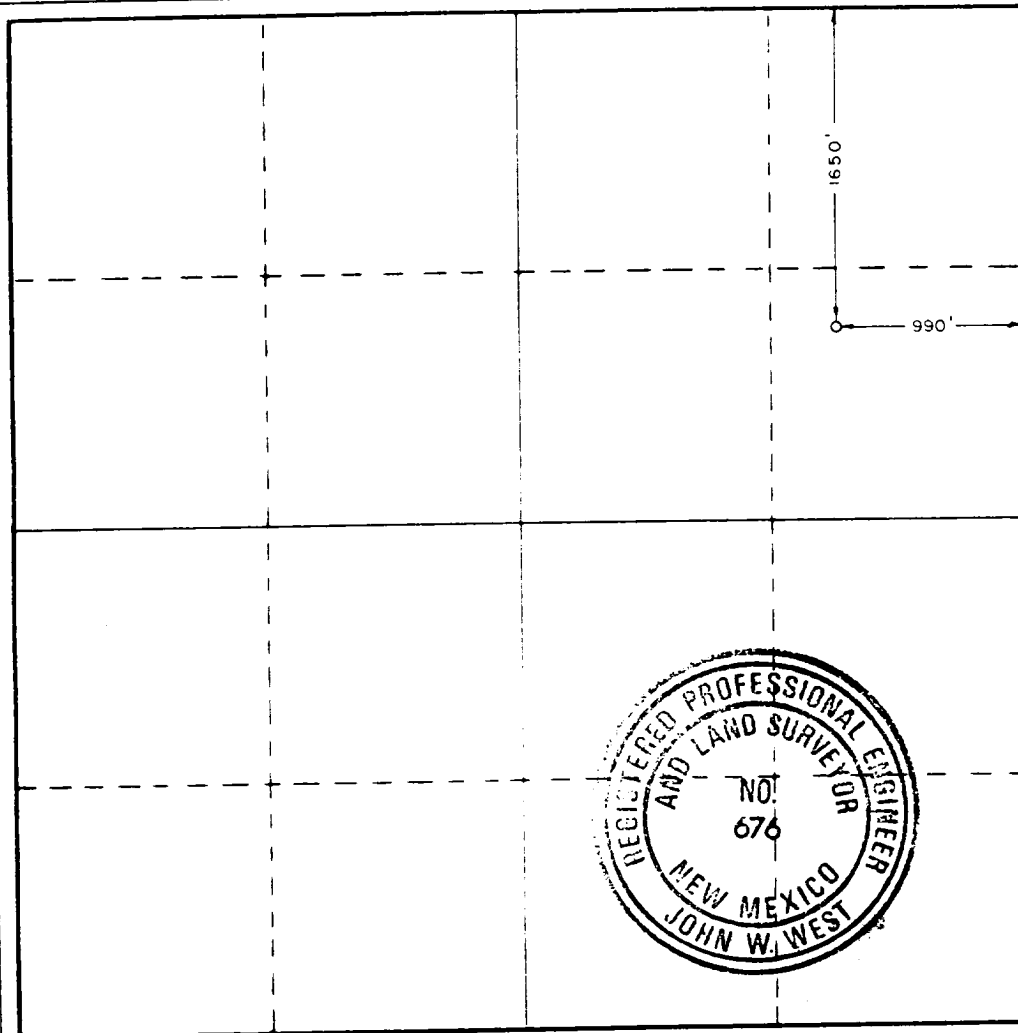

CERTIFICATION

I hereby certify that the information contained herein is true and complete to the best of my knowledge and belief.

M.D. Erwin M.D. Erwin
Name

Area Engineer - West Texas

Position

Petrus Oil Company, L. P.

Company

December 29, 1987

Date

I hereby certify that the well location shown on this plat was plotted from field notes of actual surveys made by me or under my supervision, and that the same is true and correct to the best of my knowledge and belief.

Date Surveyed

December 23, 1987

Registered Professional Engineer and/or Land Surveyor

John W. West

Certificate No. JOHN W. WEST, 676

RONALD J. EIDSON, 3239