

STATE OF NEW MEXICO
ENERGY AND MINERALS DEPARTMENT

CONSERVATION DIVISION
P. O. BOX 2088
SANTA FE, NEW MEXICO 87501

30-025-30249
Form C-101
Revised 10-1-78

NO. OF COPIES RECEIVED	
DISTRIBUTION	
SANTA FE	
FILE	
U.S.G.S.	
LAND OFFICE	
OPERATOR	

5A. Indicate Type of Lease
STATE ☒ FEE ☐
5. State Oil & Gas Lease No.
2516-B

APPLICATION FOR PERMIT TO DRILL, DEEPEN, OR PLUG BACK

1a. Type of Work DRILL <input checked="" type="checkbox"/> DEEPEN <input type="checkbox"/> PLUG BACK <input type="checkbox"/>				7. Unit Agreement Name	
b. Type of Well OIL WELL <input checked="" type="checkbox"/> GAS WELL <input type="checkbox"/> OTHER <input type="checkbox"/> SINGLE ZONE <input type="checkbox"/> MULTIPLE ZONE <input type="checkbox"/>				8. Farm or Lease Name State 13	
2. Name of Operator Petrus Oil Company, L. P.				9. Well No. 1	
3. Address of Operator 12377 Merit Drive, Suite 1600 Dallas, Texas 75251				10. Field and Pool, or Wildcat Maljamar-Grayburg SanAnd	
4. Location of Well UNIT LETTER 0 LOCATED 330 FEET FROM THE South LINE AND 1750 FEET FROM THE East LINE OF SEC. 13 TWP. 17S RGE. 33E NMPM				12. County Lea	
19. Proposed Depth 4705'				19A. Formation Grayburg-SanAndres	
20. Rotary or C.T. Rotary				21. Elevations (Show whether DF, RT, etc.) 4130' GL	
21A. Kind & Status Plug. Bond Blanket		21B. Drilling Contractor Unknown L+M DRILLING		22. Approx. Date Work will start 2-29-88	

PROPOSED CASING AND CEMENT PROGRAM

SIZE OF HOLE	SIZE OF CASING	WEIGHT PER FOOT	SETTING DEPTH	SACKS OF CEMENT	EST. TOP
12-1/4	8-5/8	24	1500	800	Surface
7-7/8	5-1/2	17	4705	825	Surface

IN ABOVE SPACE DESCRIBE PROPOSED PROGRAM: IF PROPOSAL IS TO DEEPEN OR PLUG BACK, GIVE DATA ON PRESENT PRODUCTIVE ZONE AND PROPOSED NEW PRODUCTIVE ZONE. GIVE BLOWOUT PREVENTER PROGRAM, IF ANY.

hereby certify that the information above is true and complete to the best of my knowledge and belief.

Signed Suzanne Welch Title Regulatory Coordinator Date 02-23-88
(This space for State Use)

ORIGINAL SIGNED BY JERRY SEXTON

APPROVED BY DISTRICT 1 SUPERVISOR TITLE DATE FEB 24 1988

CONDITIONS OF APPROVAL, IF ANY:

Permit Expires 6 Months From Approval
Date Unless Drilling Underway.

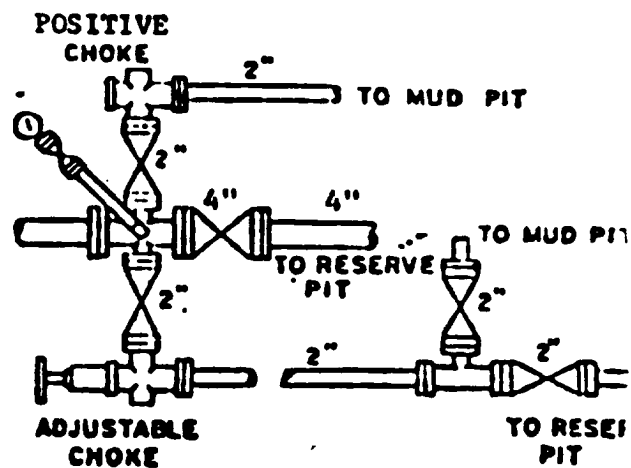
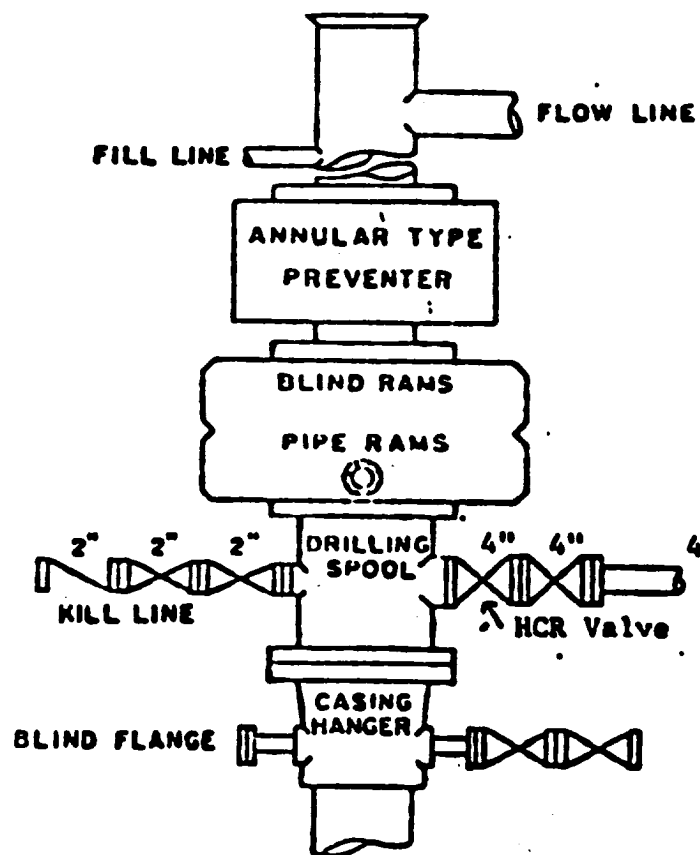

MEXICO OIL CONSERVATION COMMISSION
WELL LOCATION AND ACREAGE DEDICATION PLAT

Form C-102
Supersedes C-128
Effective 1-1-65

All distances must be from the outer boundaries of the Section.

Operator PETRUS Oil Company, L. P.			Lease PETRUS 13 STATE 13		Well No. 1
Unit Letter O	Section 13	Township 17 SOUTH	Range 33 EAST	County LEA	
Actual Footage Location of Well: 330 feet from the SOUTH line and 1750 feet from the EAST line					
Ground Level Elev. 4130	Producing Formation Grayburg San Andres		Pool Maljamar Grayburg San Andres		Dedicated Acreage: 40 Acres

1. Outline the acreage dedicated to the subject well by colored pencil or hachure marks on the plat below.
2. If more than one lease is dedicated to the well, outline each and identify the ownership thereof (both as to working interest and royalty).
3. If more than one lease of different ownership is dedicated to the well, have the interests of all owners been consolidated by communitization, unitization, force-pooling, etc?

☐ Yes ☐ No If answer is "yes," type of consolidation _____

If answer is "no," list the owners and tract descriptions which have actually been consolidated. (Use reverse side of this form if necessary.) _____

No allowable will be assigned to the well until all interests have been consolidated (by communitization, unitization, forced-pooling, or otherwise) or until a non-standard unit, eliminating such interests, has been approved by the Commission.

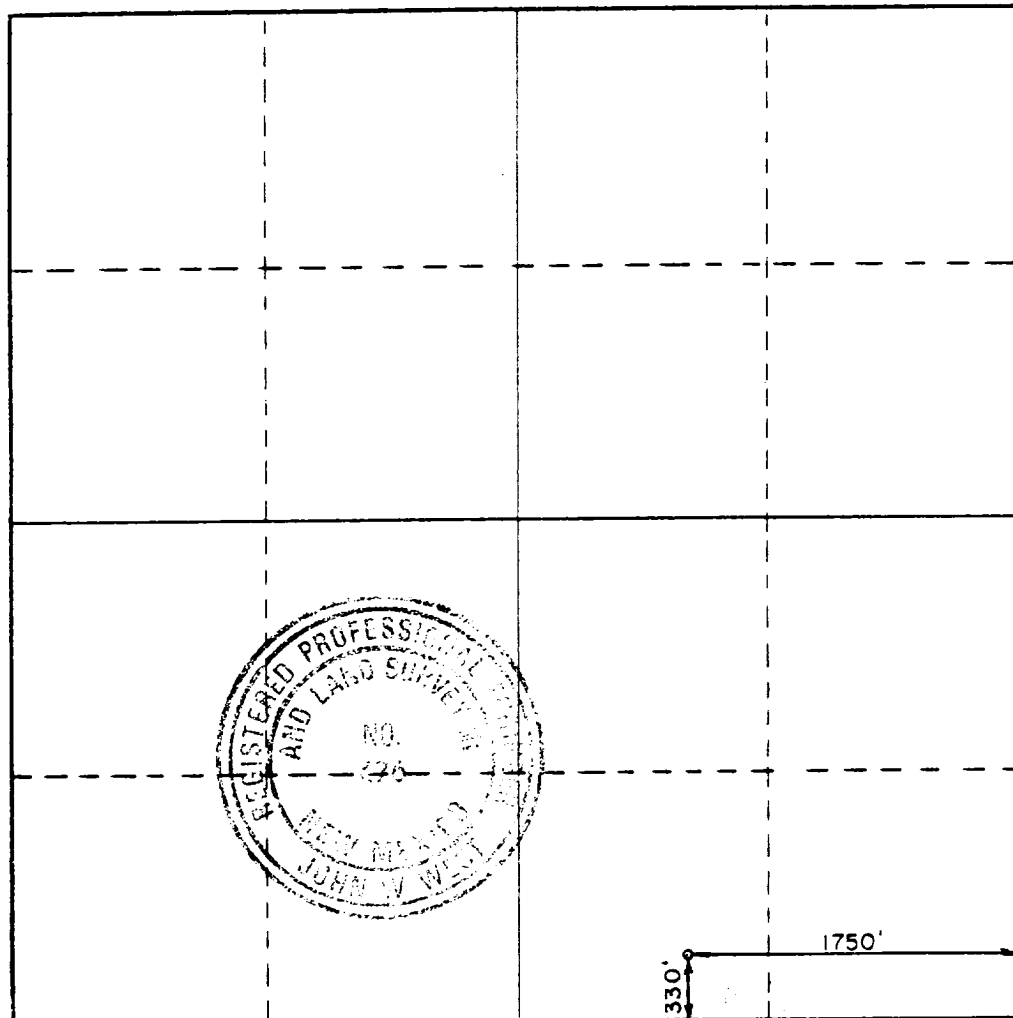

CERTIFICATION

I hereby certify that the information contained herein is true and complete to the best of my knowledge and belief.

Suzann J. Welch
Name

Suzann J. Welch

Position

Regulatory Coordinator

Company

Petrus Oil Company, L.P.

Date

02-23-88

I hereby certify that the well location shown on this plat was plotted from field notes of actual surveys made by me or under my supervision, and that the same is true and correct to the best of my knowledge and belief.

Date Surveyed

FEBRUARY 19, 1988

Registered Professional Engineer and/or Land Surveyor

John W. West

Certificate No. JOHN W. WEST,

676

RONALD J. EIDSON,

3239

RECEIVED
FEB 24 1988
OCD
HOBS OFFICE

ELF
Rec'd 5-4-88