

NO. OF COPIES RECEIVED	
DISTRIBUTION	
SANTA FE	
FILE	
U.S.G.S.	
LAND OFFICE	
OPERATOR	

5A. Indicate Type of Lease
STATE ☒ FILE ☐
5. State Oil & Gas Lease No.
B-9683

APPLICATION FOR PERMIT TO DRILL, DEEPEN, OR PLUG BACK

1a. Type of Work b. Type of Well OIL WELL <input checked="" type="checkbox"/> GAS WELL <input type="checkbox"/> OTHER <input type="checkbox"/> DEEPEN <input type="checkbox"/> PLUG BACK <input type="checkbox"/> SINGLE ZONE <input checked="" type="checkbox"/> MULTIPLE ZONE <input type="checkbox"/>		7. Unit Agreement Name Anderson Ranch 8. Farm or Lease Name Anderson Ranch Unit 9. Well No. 22 10. Field and Pool, or Wildcat Anderson Ranch Wolfcamp 12. County Lea	
2. Name of Operator Conoco Inc. 3. Address of Operator P.O. Box 460, Hobbs, NM 88240			
4. Location of Well UNIT LETTER <u>U</u> LOCATED <u>660</u> FEET FROM THE <u>South</u> LINE AND <u>660</u> FEET FROM THE <u>West</u> LINE OF SEC. <u>2</u> TWP. <u>16-S</u> RGE. <u>32-E</u> NMPM			
19. Proposed Depth 9950'		19A. Formation Wolfcamp	
21. Elevations (Show whether DF, KT, etc.) 4320' GL		20. Rotary or C.T. Rotary	
21A. Kind & Status Plug. Bond Blanket		22. Approx. Date Work will start	
21B. Drilling Contractor Not Available			

PROPOSED CASING AND CEMENT PROGRAM

SIZE OF HOLE	SIZE OF CASING	WEIGHT PER FOOT	SETTING DEPTH	SACKS OF CEMENT	EST. TOP
17 1/2"	13 3/8"	54.5 #	500'	300 SXS	Circ.
12 1/4"	8 5/8"	32 #	4200'	2300 SXS	Circ.

It is proposed to drill a straight hole to a TD of 9950' and complete, if productive, as a single Wolfcamp oil well. Attached are survey plats, a rig layout drawing and BOP specs.

IN ABOVE SPACE DESCRIBE PROPOSED PROGRAM; IF PROPOSAL IS TO DEEPEN OR PLUG BACK, GIVE DATA ON PRESENT PRODUCTIVE ZONE AND PROPOSED NEW PRODUCTIVE ZONE. GIVE BLOWOUT PREVENTER PROGRAM, IF ANY.

I hereby certify that the information above is true and complete to the best of my knowledge and belief.

Signed [Signature] Title Adm. Supervisor Date 2/18/88

ORIGINAL SIGNED BY JERRY SEXTON
DISTRICT 1 SUPERVISOR

APPROVED BY _____ TITLE _____ DATE FEB 25 1988

CONDITIONS OF APPROVAL, IF ANY:

Permit Expires 6 Months From Approval Date Unless Drilling Underway.
NMOC (Hobbs) 3 - File

RECEIVED
FEB 24 1988
OCD
HOBBS OFFICE

NE EXICO OIL CONSERVATION COMMISS
WELL LOCATION AND ACREAGE DEDICATION PLAT

Form C-102
Supersedes C-128
Effective 1-1-65

All distances must be from the outer boundaries of the Section

Operator CONOCO, INC			Lease ANDERSON RANCH UNIT		Well No. 22
Unit Letter U	Section 2	Township 16 SOUTH	Range 32 EAST	County LEA	
Actual Footage Location of Well: 660 feet from the SOUTH line and 660 feet from the WEST line					
Ground Level Elev. 4320.0'	Producing Formation Wolfcamp		Pool Anderson Ranch Wolfcamp	Dedicated Acreage: 40 Acres	

1. Outline the acreage dedicated to the subject well by colored pencil or hachure marks on the plat below.
2. If more than one lease is dedicated to the well, outline each and identify the ownership thereof (both as to working interest and royalty).
3. If more than one lease of different ownership is dedicated to the well, have the interests of all owners been consolidated by communitization, unitization, force-pooling, etc?

☐ Yes ☐ No If answer is "yes," type of consolidation _____

If answer is "no," list the owners and tract descriptions which have actually been consolidated. (Use reverse side of this form if necessary.) _____

No allowable will be assigned to the well until all interests have been consolidated (by communitization, unitization, forced-pooling, or otherwise) or until a non-standard unit, eliminating such interests, has been approved by the Commission.

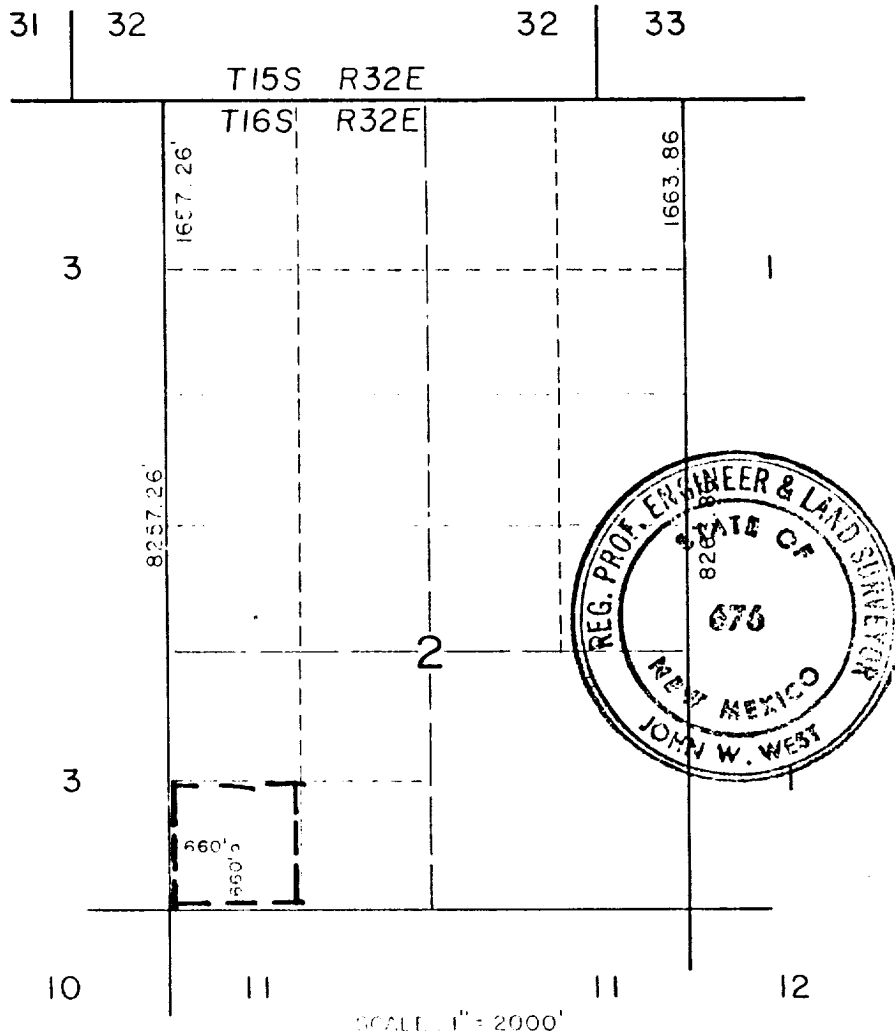

CERTIFICATION

I hereby certify that the information contained herein is true and complete to the best of my knowledge and belief.

Name
J. W. West
Position
Adm. Supervisor
Company
Conoco Inc.
Date
2/18/88

I hereby certify that the well location shown on this plat was plotted from field notes of actual surveys made by me or under my supervision, and that the same is true and correct to the best of my knowledge and belief.

Date Surveyed
February 12, 1988

Registered Professional Engineer
and/or Land Surveyor

Certificate No. JOHN W. WEST 676

Ronald J. Eidson 3239

CONOCO INC.

Blow-out Preventer Specifications

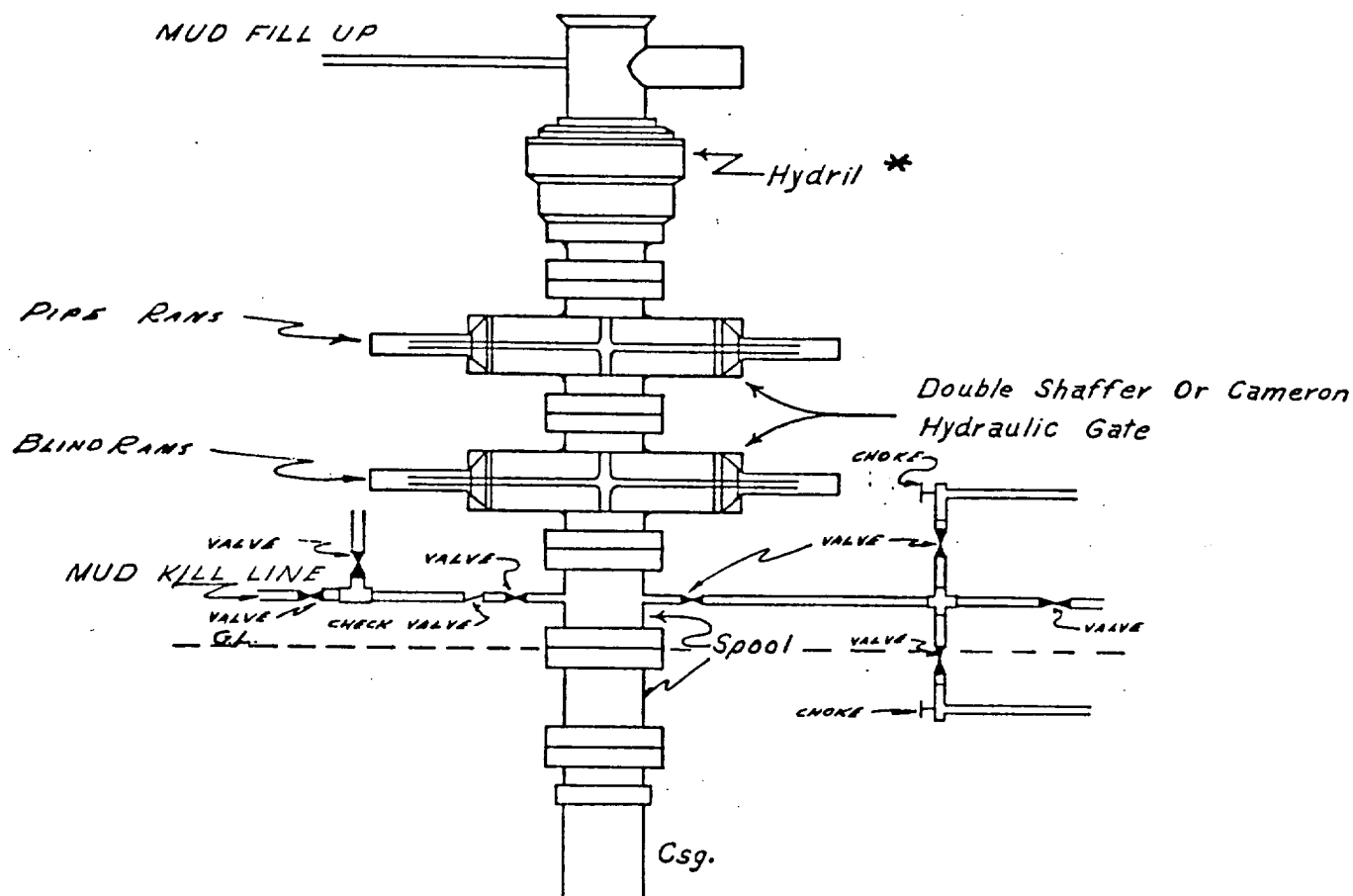

NOTE:

Manual and Hydraulic controls with closing unit no less than 75' from well head.
Remote controls on rig floor.

*

DUE TO SUBSTRUCTURE CLEARANCE, HYDRIL
MAY OR MAY NOT BE USED.

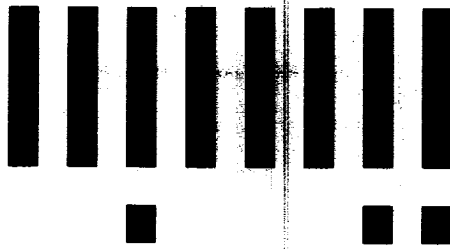

LTR



Job separation sheet

Pool ANDERSON RANCH WOLFCAMP Operator Conoco Inc.

Operator Conoco Inc.

Lease Anderson Ranch Unit

Well No. 22 Unit U S 2 T 16 R 32

[illegible]

Pool _____ Operator _____

Lease _____ Well No. _____ Unit _____ S _____ T _____ R _____

[illegible]