

STATE OF NEW MEXICO  
ENERGY AND MINERALS DEPARTMENT

OIL CONSERVATION DIVISION

P. O. BOX 2088

SANTA FE, NEW MEXICO 87501

30-025-30407

Form C-101  
Revised 10-1-78

NO. OF COPIES RECEIVED	
DISTRIBUTION	
SANTA FE	
FILE	
U.S.G.S.	
LAND OFFICE	
OPERATOR	

5A. Indicate Type of Lease  
STATE ☐ FEE ☒

5. State Oil & Gas Lease No.

APPLICATION FOR PERMIT TO DRILL, DEEPEN, OR PLUG BACK

1a. Type of Work b. Type of Well OIL WELL <input checked="" type="checkbox"/> GAS WELL <input type="checkbox"/> OTHER <input type="checkbox"/> DRILL <input checked="" type="checkbox"/> DEEPEN <input type="checkbox"/> PLUG BACK <input type="checkbox"/> SINGLE ZONE <input checked="" type="checkbox"/> MULTIPLE ZONE <input type="checkbox"/>		7. Unit Agreement Name
2. Name of Operator Foy and Middlebrook		8. Farm or Lease Name Aduddle
3. Address of Operator 310 West Texas, Suite 210, Midland, Texas 79701		9. Well No. 1
4. Location of Well UNIT LETTER <u>A</u> LOCATED <u>330'</u> FEET FROM THE <u>North</u> LINE AND <u>900'</u> FEET FROM THE <u>East</u> LINE OF SEC. <u>23</u> TWP. <u>15-S</u> RGE. <u>36-E</u> NMPM		10. Field and Pool, or Wildcat Wildcat
		12. County Lea
		19. Proposed Depth 14,250'
		19A. Formation Devonian
		20. Rotary or C.T. Rotary
21. Elevations (Show whether DF, RT, etc.) 3866.9 GR	21A. Kind & Status Plug. Bond Single Well	21B. Drilling Contractor Unknown
		22. Approx. Date Work will start 7-1-88

23.

PROPOSED CASING AND CEMENT PROGRAM

SIZE OF HOLE	SIZE OF CASING	WEIGHT PER FOOT	SETTING DEPTH	SACKS OF CEMENT	EST. TOP
17-1/2"	13-3/8"	48#	350	400	Circulate
12-1/4"	8-5/8"	32#	4900	1700	Circulate
7-7/8"	5-1/2"	17#	14,250	1150	12,000'

No other wells have been drilled on this 40 ac. proration unit.

IN ABOVE SPACE DESCRIBE PROPOSED PROGRAM; IF PROPOSAL IS TO DEEPEN OR PLUG BACK, GIVE DATA ON PRESENT PRODUCTIVE ZONE AND PROPOSED NEW PRODUCTIVE ZONE. GIVE BLOWOUT PREVENTER PROGRAM, IF ANY.

I hereby certify that the information above is true and complete to the best of my knowledge and belief.

Signed Jerry Sexton Title General Partner Date 6-17-88

(This space for State Use)

ORIGINAL SIGNED BY JERRY SEXTON

APPROVED BY DISTRICT 1 SUPERVISOR TITLE  DATE JUL 01 1988

CONDITIONS OF APPROVAL, IF ANY:

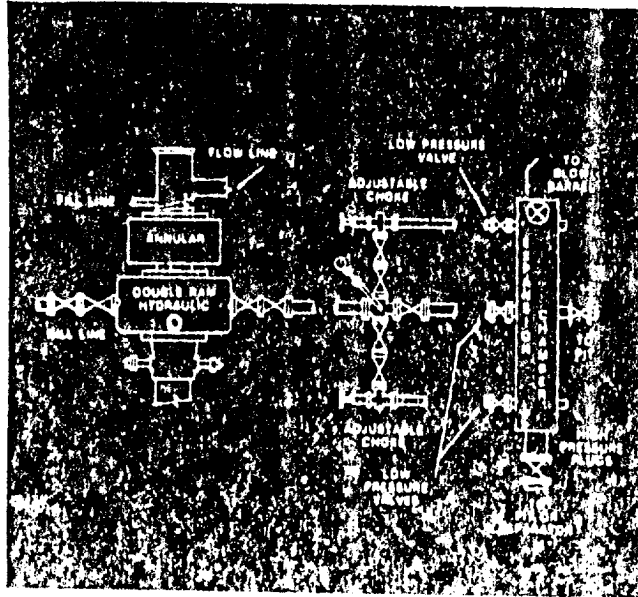

5000# WORKING PRESSURE

RECEIVED

JUN 20 1988

OLD  
HONOLULU, HI

NEW MEXICO OIL CONSERVATION COMMISSION  
WELL LOCATION AND ACREAGE DEDICATION PLAT

Form C-102  
Supersedes C-128  
Effective 1-1-65

All distances must be from the outer boundaries of the Section.

Operator FOY & MIDDLEBROOK			Lease ADUDDLE		Well No. 1
Unit Letter A	Section 23	Township 15 T-10-S	Range R-36-E	County LEA	
Actual Footage Location of Well: 330 feet from the NORTH line and 900 feet from the EAST line					
Ground Level Elev. 3866.9	Producing Formation DEVONIAN		Pool wildcat	Dedicated Acreage: 40 Acres	

1. Outline the acreage dedicated to the subject well by colored pencil or hachure marks on the plat below.
2. If more than one lease is dedicated to the well, outline each and identify the ownership thereof (both as to working interest and royalty).
3. If more than one lease of different ownership is dedicated to the well, have the interests of all owners been consolidated by communitization, unitization, force-pooling, etc?

☐ Yes ☐ No If answer is "yes," type of consolidation \_\_\_\_\_

If answer is "no," list the owners and tract descriptions which have actually been consolidated. (Use reverse side of this form if necessary.) \_\_\_\_\_

No allowable will be assigned to the well until all interests have been consolidated (by communitization, unitization, forced-pooling, or otherwise) or until a non-standard unit, eliminating such interests, has been approved by the Commission.

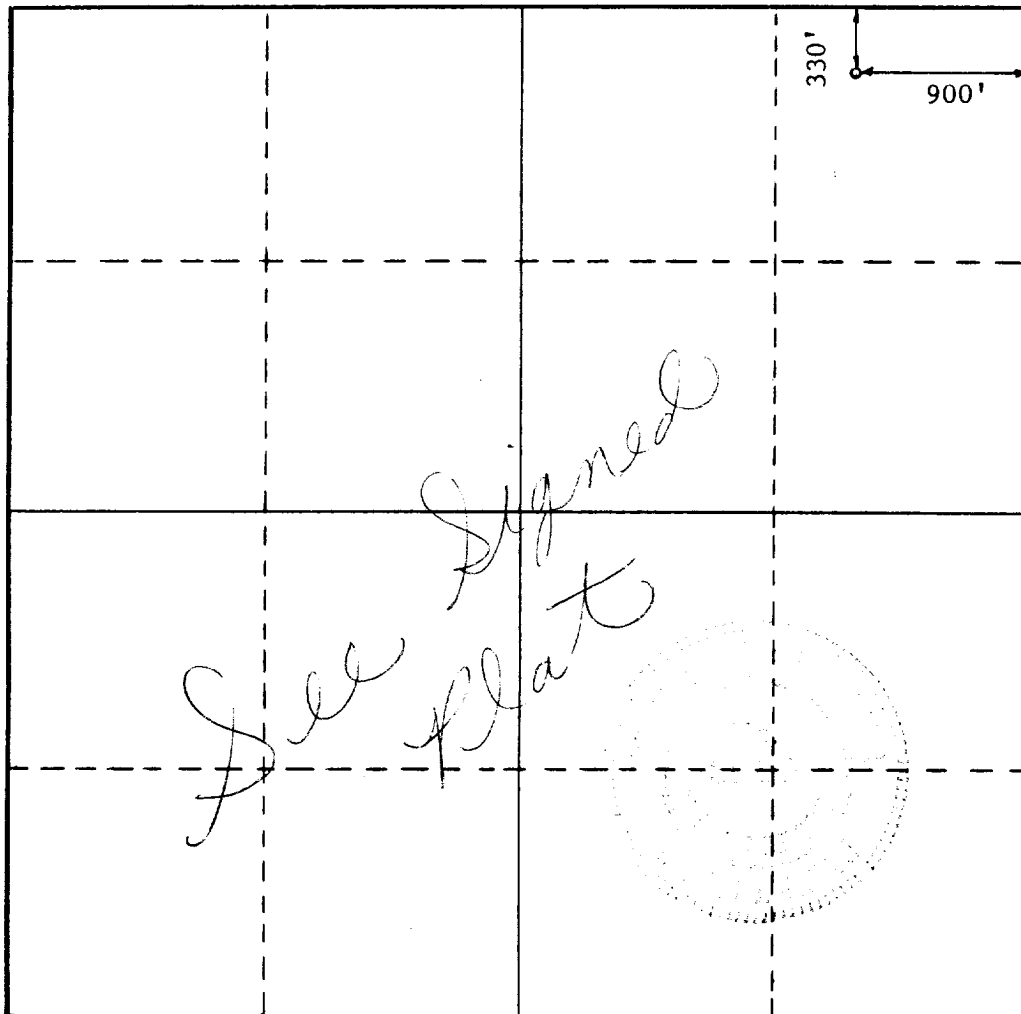

CERTIFICATION

I hereby certify that the information contained herein is true and complete to the best of my knowledge and belief.

Name \_\_\_\_\_

Position \_\_\_\_\_

Company \_\_\_\_\_

Date \_\_\_\_\_

I hereby certify that the well location shown on this plat was plotted from field notes of actual surveys made by me or under my supervision, and that the same is true and correct to the best of my knowledge and belief.

Date Surveyed \_\_\_\_\_

6-15-88

Registered Professional Engineer and/or Land Surveyor

*Ronald J. Eidson*

Certificate No. JOHN W. WEST, 676  
RONALD J. EIDSON, 3239

5062 9-14-88  
ELF

RECEIVED

JUN 20 1988

DOJ  
HOBBS OFFICE