

30-025-30411

NO. OF COPIES RECEIVED

DISTRIBUTION

SANTA FE

FILE

U.S.G.S.

LAND OFFICE

OPERATOR

## NEW MEXICO OIL CONSERVATION COMMISSION

Form C-101  
Revised 1-1-65

5A. Indicate Type of Lease

STATE ☐FEE ☒

5. State Oil &amp; Gas Lease No.

## APPLICATION FOR PERMIT TO DRILL, DEEPEN, OR PLUG BACK

1a. Type of Work

DRILL ☒DEEPEN ☐PLUG BACK ☐

b. Type of Well

OIL WELL ☒GAS WELL ☒OTHER ☐SINGLE ZONE ☐MULTIPLE ZONE ☐

7. Unit Agreement Name

8. Farm or Lease Name

Shipp

9. Well No.

1

10. Field and Pool, or Wildcat  
Shipp-Strawn Pool2. Name of Operator INEXCO OIL COMPANY a wholly owned subsidiary of  
The Louisiana Land and Exploration Company3. Address of Operator  
2950 North Loop West, Suite 1200, Houston, Texas 77092

4. Location of Well UNIT LETTER 0 LOCATED 1850 FEET FROM THE East LINE

AND 600 FEET FROM THE South LINE OF SEC. 35 TWP. 16S RGE. 37E NMPM

12. County  
Lea

19. Proposed Depth

11,950'

19A. Formation

Strawn

20. Rotary or C.T.

Rotary

21. Elevations (Show whether DI, RT, etc.)

3756 GL

21A. Kind &amp; Status Plug. Bond

Blanket

21B. Drilling Contractor

22. Approx. Date Work will start

July 1, 1988

## PROPOSED CASING AND CEMENT PROGRAM

SIZE OF HOLE	SIZE OF CASING	WEIGHT PER FOOT	SETTING DEPTH	SACKS OF CEMENT	EST. TOP
17-1/2"	13-3/8"	48#	450'	400	Surface
11"	8-5/8"	32#	4300'	2000	Surface
7-7/8"	5-1/2"	17#	11,950'	500	8000'

Blowout preventors to be adequate for depth and area.

Completion to be conventional perforation and treatment.

Gas acreage has not been committed to contract.

Shipp - Strawn Pool

Case No. 8790

Order No. R-8062-A

IN ABOVE SPACE DESCRIBE PROPOSED PROGRAM: IF PROPOSAL IS TO DEEPEN OR PLUG BACK, GIVE DATA ON PRESENT PRODUCTIVE ZONE AND PROPOSED NEW PRODUCTIVE ZONE. GIVE BLOWOUT PREVENTER PROGRAM, IF ANY.

I hereby certify that the information above is true and complete to the best of my knowledge and belief.

Signed E. D. Portenot Title Operations Manager Date 6/21/88

(This space for State Use)

ORIGINAL SIGNED BY JERRY SEXTON

APPROVED BY DISTRICT 1 SUPERVISOR TITLE  DATE JUN 27 1988

CONDITIONS OF APPROVAL, IF ANY:

Permit Expires 6 Months From Approval  
Date Unless Drilling Underway.

**N MEXICO OIL CONSERVATION COMMISSION  
WELL LOCATION AND ACREAGE DEDICATION PLAT**

Form C-102  
Supersedes C-128  
Effective 1-1-65

All distances must be from the outer boundaries of the Section.

Operator <b>INEXCO OIL COMPANY</b> a subsidiary of <b>Louisiana Land &amp; Exploration Company</b>			Lease <b>Shipp</b>		Well No. <b>1</b>
Unit Letter <b>0</b>	Section <b>35</b>	Township <b>16 South</b>	Range <b>37 East</b>	County <b>Lea</b>	
Actual Footage Location of Well: <div style="display: flex; justify-content: space-between;"> <span>1850 feet from the East line and</span> <span>600 feet from the South line</span> </div>					
Ground Level Elev. <b>3756.0</b>	Producing Formation <b>Atoka</b>	Pool <b>Shipp-Strawn</b>		Dedicated Acreage: <b>80</b> Acres	

1. Outline the acreage dedicated to the subject well by colored pencil or hachure marks on the plat below.
2. If more than one lease is dedicated to the well, outline each and identify the ownership thereof (both as to working interest and royalty).
3. If more than one lease of different ownership is dedicated to the well, have the interests of all owners been consolidated by communitization, unitization, force-pooling, etc? (Force pooling hearing, 7/20/88)

☐ Yes ☒ No If answer is "yes," type of consolidation \_\_\_\_\_

If answer is "no," list the owners and tract descriptions which have actually been consolidated. (Use reverse side of this form if necessary.) SEE ATTACHED

No allowable will be assigned to the well until all interests have been consolidated (by communitization, unitization, forced-pooling, or otherwise) or until a non-standard unit, eliminating such interests, has been approved by the Commission.

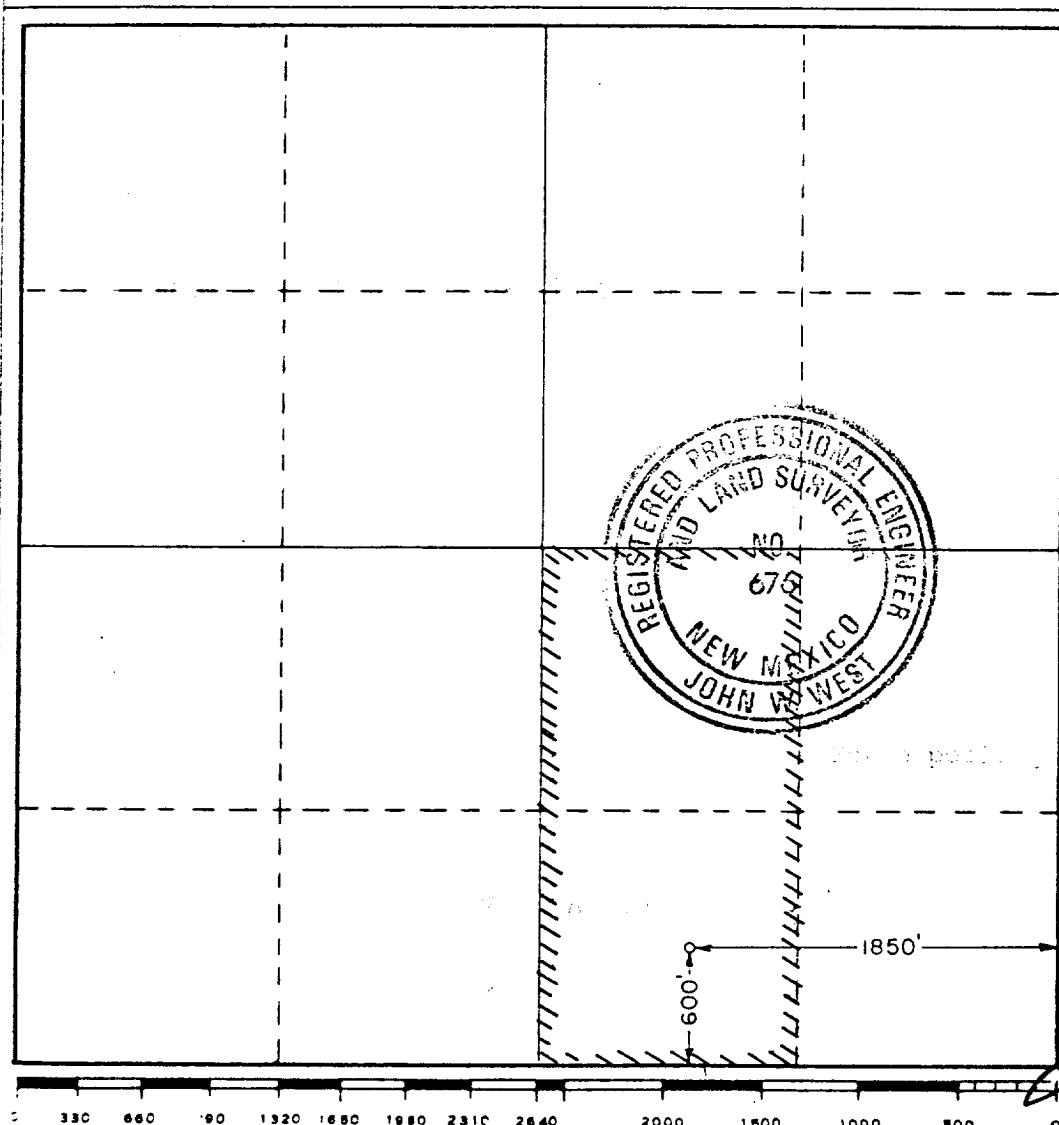

<b>CERTIFICATION</b>	
I hereby certify that the information contained herein is true and complete to the best of my knowledge and belief.	
<i>E. P. Fontenot</i>	
Name	<b>E. P. Fontenot</b>
Position	<b>Operations Manager</b>
Company	<b>Inexco/LL&amp;E</b>
Date	<b>June 22, 1988</b>
I hereby certify that the well location shown on this plat was plotted from field notes of actual surveys made by me or under my supervision, and that the same is true and correct to the best of my knowledge and belief.	
Date Surveyed	<b>June 15, 1988</b>
Registered Professional Engineer and/or Land Surveyor	
<i>Ronald J. Eidson</i>	
Certificate No.	<b>JOHN W. WEST, 676</b>
<b>RONALD J. EIDSON, 3239</b>	

Oil and gas rights in 160 acres, more or less, being the E/2 SW/4 and W/2 SE/4 of Section 35, T-16-S, R-37-E, N.M.P.M., Lea County, New Mexico, as to depths from the surface down to and including 13,350 feet subsurface (as such depth interval is more particularly described in that certain Oil and Gas Lease dated March 3, 1975 from Sun Oil Company, as lessor, to Mesa Petroleum Company, et al, as lessee, covering the aforesaid tract and other lands and being recorded in Oil and Gas Records Book 292, at Page 352, Lea County, New Mexico).

WORKING INTEREST OF PARTIES AND ADDRESSES FOR NOTICE PURPOSES:

Inexco Oil Company c/o The Louisiana Land and Exploration Company 2950 North Loop West, Suite 1200 Houston, Texas 77092-8862 Attn: Mr. C. M. Van Zandt, III Division Land Manager (713) 957-6400	76.87500%
Mesa Operating Limited Partnership P. O. Box 2009 Amarillo, Texas 79189-2009 Attn: Mr. Larry Hemingway (806) 378-1000	9.50000%
Amerind Oil Co. 500 Wilco Bldg. Midland, Texas 79701-4467 Attn: Mr. Robert C. Leibrock (915) 682-8217	6.25000%
Sun Exploration and Production Company ClayDesta Plaza Suite 600, No. 24 Smith Road Midland, Texas 79705 Attn: Mr. Alan Beers (915) 688-0532	3.12500%
Standard Oil Production Company P. O. Box 4587 Houston, Texas 77210 Attn: Mr. James D. Sikes (713) 552-3235	2.91667%
Tom Brown, Inc. P. O. Box 2608 Midland, Texas 79702 Attn: Mr. Charles Hedges (915) 682-9175	.66667%
Mr. H. L. Brown, Jr. P. O. Box 2237 Midland, Texas 79702 Attn: Mr. Peter Courtney (915) 683-5216	.33333%
Ms. Elizabeth M. Brown P. O. Box 2237 Midland, Texas 79702 Attn: Mr. Peter Courtney (915) 683-5216	.33333%

RECEIVED

JUN 23 1988

HOLDS OFFICE

10/11/2012  
+  
BLOW

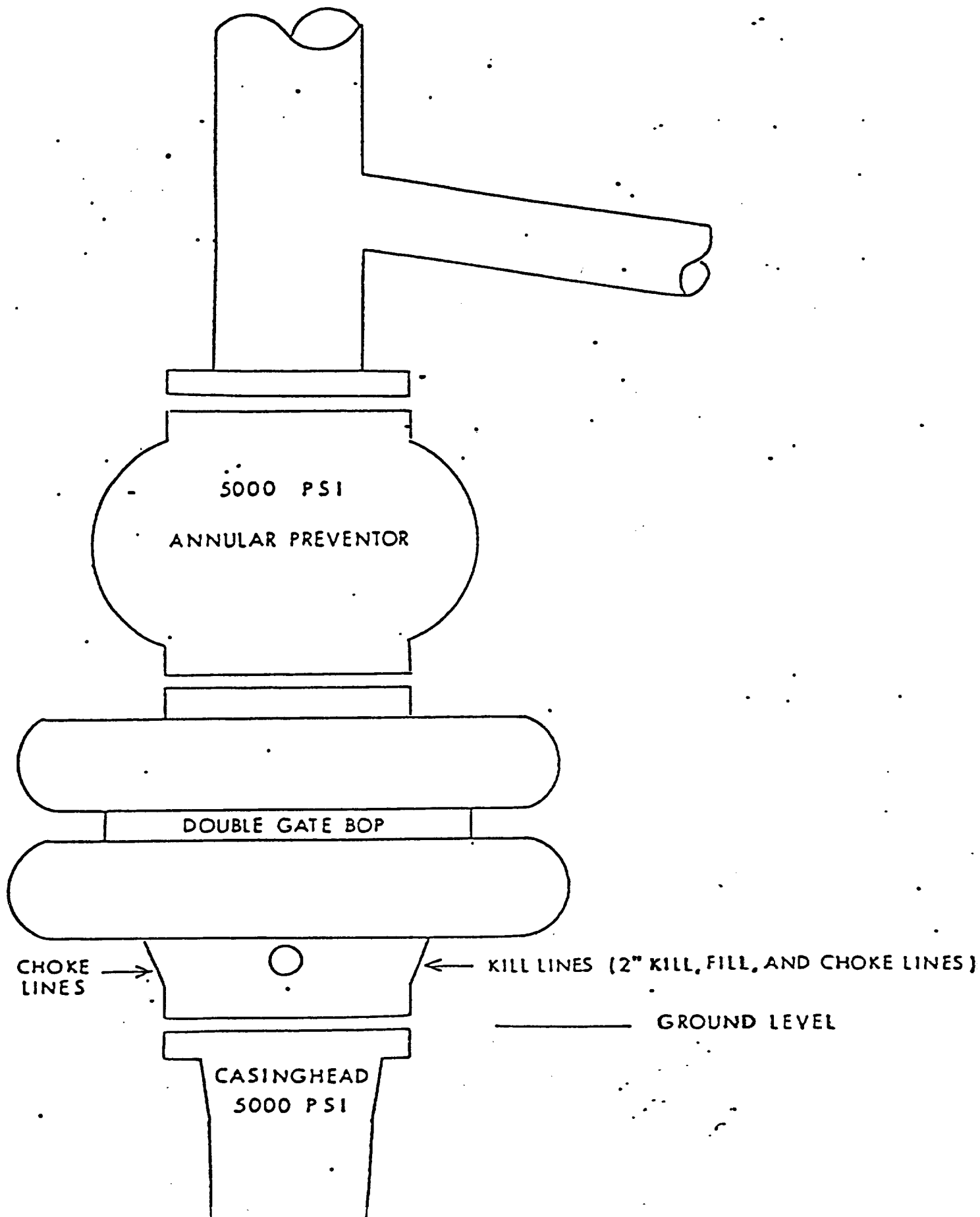

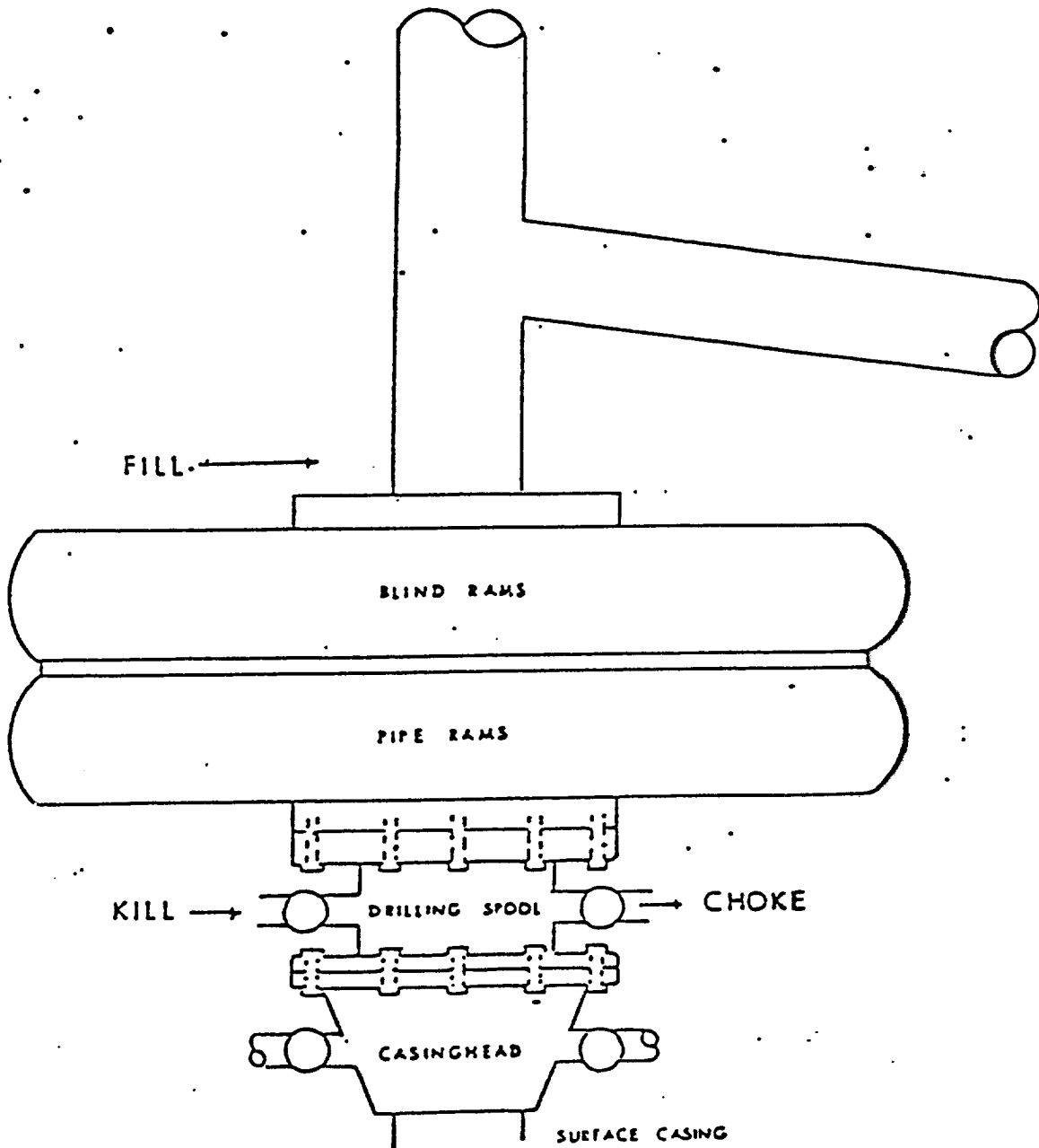

Rec'd 9-30-88  
E11

10-10-88  
JUL 25 1988  
O. B.  
HOBBS OFFICE