

30-025-30489

NO. OF COPIES RECEIVED	
DISTRIBUTION	
SANTA FE	
FILE	
U.S.G.S.	
LAND OFFICE	
OPERATOR	

NEW MEXICO OIL CONSERVATION COMMISSION

Form C-101
Revised 1-1-65

5A. Indicate Type of Lease	
STATE <input type="checkbox"/>	FEE <input checked="" type="checkbox"/>
5. State Oil & Gas Lease No.	

APPLICATION FOR PERMIT TO DRILL, DEEPEN, OR PLUG BACK

1a. Type of Work		7. Unit Agreement Name	
b. Type of Well OIL WELL <input checked="" type="checkbox"/> GAS WELL <input type="checkbox"/> OTHER <input type="checkbox"/>		8. Farm or Lease Name Snyder "C"	
2. Name of Operator Charles B. Gillespie, Jr.		9. Well No. 3	
3. Address of Operator P.O. Box 8, Midland, TX 79702		10. Field and Pool, or Wildcat Townsend Permo Upper Penn	
4. Location of Well UNIT LETTER <u>E</u> LOCATED <u>2006</u> FEET FROM THE <u>North</u> LINE AND <u>990</u> FEET FROM THE <u>West</u> LINE OF SEC. <u>5</u> TWP. <u>16-S</u> RGE. <u>36-E</u> NMPM		12. County Lea	
19. Proposed Depth 10,800'		19A. Formation Wolfcamp	
20. Rotary or C.T. Rotary		21. Elevations (Show whether DF, RT, etc.) 3945.2' GR	
21A. Kind & Status Plug. Bond Blanket		21B. Drilling Contractor Moranco Drilling, Inc.	
22. Approx. Date Work will start ASAP			

23. PROPOSED CASING AND CEMENT PROGRAM

SIZE OF HOLE	SIZE OF CASING	WEIGHT PER FOOT	SETTING DEPTH	SACKS OF CEMENT	EST. TOP
17 1/2"	13 3/8"	54.50#	370'	400sx	Circulated
11"	8 5/8"	24 - 32#	4750'	1800sx	Circulated
7 7/8"	5 1/2"	17#	TD	800sx	8000'

We propose to drill and test to Wolfcamp. Approximately 370' of surface casing will be set and cement circulated. Approximately 4750' of intermediate casing will be set and cement circulated. Production casing will be set to TD and cemented back to approximately 8000'.

Mud Program: Freshwater, native mud to 10,100'. Mud up at 10,100' with freshwater gel.

BOP Program: BOP's will be installed at the offset and tested daily.

IN ABOVE SPACE DESCRIBE PROPOSED PROGRAM: IF PROPOSAL IS TO DEEPEN OR PLUG BACK, GIVE DATA ON PRESENT PRODUCTIVE ZONE AND PROPOSED NEW PRODUCTIVE ZONE. GIVE BLOWOUT PREVENTER PROGRAM, IF ANY.

I hereby certify that the information above is true and complete to the best of my knowledge and belief.

Signed David W. Kautz Title Production Manager Date 10/6/88

(This space for State Use)

Orig. Signe
Paul Kautz
Geologist

APPROVED BY _____ TITLE _____ DATE _____

CONDITIONS OF APPROVAL, IF ANY:

OCT 11 1988

Permit Expires 6 Months From Approval
Date Unless Drilling Underway.

**NEW MEXICO OIL CONSERVATION COMMISSION
WELL LOCATION AND ACREAGE DEDICATION PLAT**

Form C-102
Supersedes C-128
Effective 1-1-65

All distances must be from the outer boundaries of the Section

Operator CHARLES B. GILLESPIE, JR.			Lease SNYDER "C"		Well No. 3
Unit Letter E	Section 5	Township 16 SOUTH	Range 36 EAST	County LEA	
Actual Footage Location of Well: 2006 feet from the NORTH line and 990 feet from the WEST line					
Ground Level Elev. 3945.2	Producing Formation Wolfcamp		Pool Townsend Permo Upper Penn		Dedicated Acreage: 40 Acres

1. Outline the acreage dedicated to the subject well by colored pencil or hatchure marks on the plat below.
2. If more than one lease is dedicated to the well, outline each and identify the ownership thereof (both as to working interest and royalty).
3. If more than one lease of different ownership is dedicated to the well, have the interests of all owners been consolidated by communitization, unitization, force-pooling, etc?

☐ Yes ☐ No If answer is "yes," type of consolidation _____

If answer is "no," list the owners and tract descriptions which have actually been consolidated. (Use reverse side of this form if necessary.) _____

No allowable will be assigned to the well until all interests have been consolidated (by communitization, unitization, forced-pooling, or otherwise) or until a non-standard unit, eliminating such interests, has been approved by the Commission.

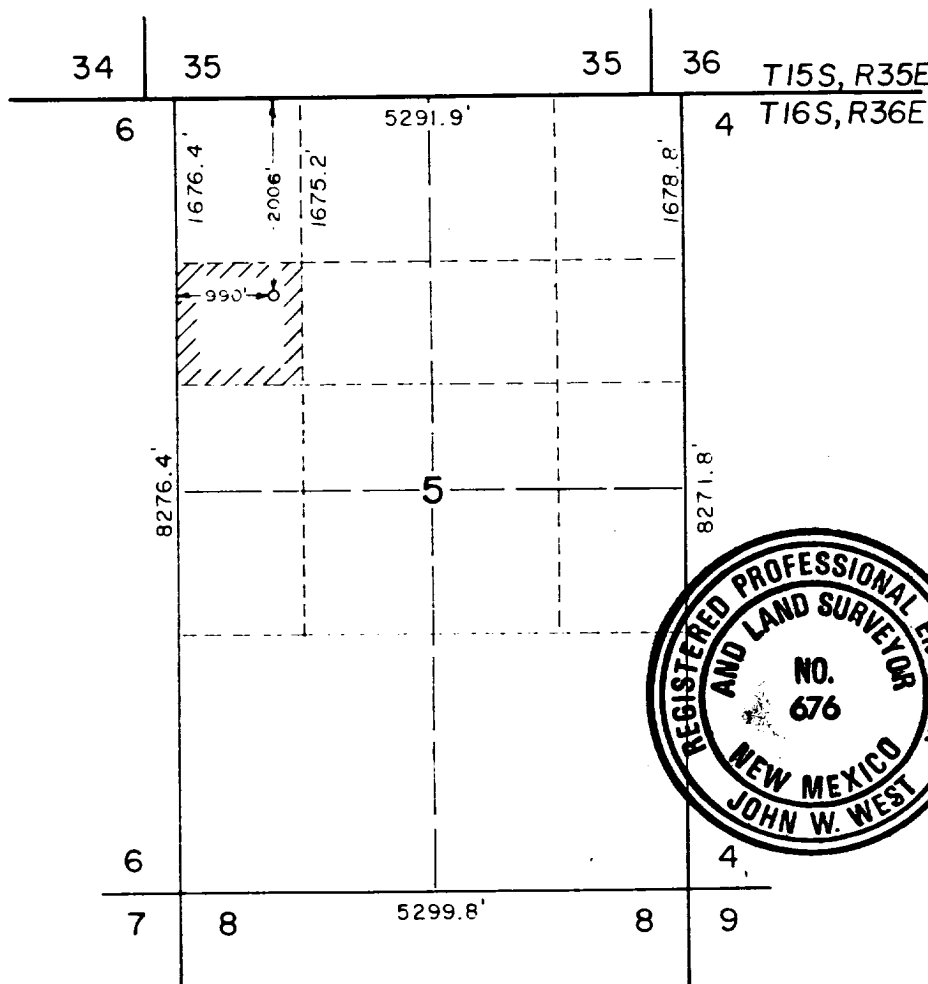

CERTIFICATION

I hereby certify that the information contained herein is true and complete to the best of my knowledge and belief.

David W. Hastings
Name

David W. Hastings

Position
Production Manager

Company
Charles B. Gillespie, Jr.

Date
10/6/88

I hereby certify that the well location shown on this plat was plotted from field notes of actual surveys made by me or under my supervision, and that the same is true and correct to the best of my knowledge and belief.

Date Surveyed
September 29, 1988

Registered Professional Engineer and/or Land Surveyor

Ronald J. Eidson
Certificate No. **JOHN W. WEST 676**

Ronald J. Eidson 3239

10 FEB 1988
173

OUT 10 FEB 1988
173
HOLDS OFFICE