

DISTRICT I

P.O. Box 1980, Hobbs, NM 88240

DISTRICT II

P.O. Box Drawer DD, Artesia, NM 88210

DISTRICT III

1000 Rio Brazos Rd., Aztec, NM 87410

**OIL CONSERVATION DIVISION**

P.O. Box 2088

Santa Fe, New Mexico 87504-2088

WELL API NO.	3002530502
5. Indicate Type of Lease	STATE <input checked="" type="checkbox"/> FEE <input type="checkbox"/>
6. State Oil / Gas Lease No.	B-7897
7. Lease Name or Unit Agreement Name	STATE -P-
8. Well No.	14
9. Pool Name or Wildcat	MONUMENT STRAWN
10. Elevation (Show whether DF, RKB, RT, GR, etc.)	3833' KB

<p align="center"><b>SUNDRY NOTICES AND REPORTS ON WELLS</b> (DO NOT USE THIS FORM FOR PROPOSALS TO DRILL OR TO DEEPEN OR PLUG BACK TO DIFFERENT RESERVOIR. USE "APPLICATION FOR PERMIT (FORM C-101) FOR SUCH PROPOSALS.</p>	
1. Type of Well:	<p>OIL WELL <input checked="" type="checkbox"/> GAS WELL <input type="checkbox"/> OTHER <input type="checkbox"/></p>
2. Name of Operator	CHEVRON USA INC
3. Address of Operator	15 SMITH ROAD, MIDLAND, TX 79705
4. Well Location	<p>Unit Letter <u>F</u> : <u>1830</u> Feet From The <u>NORTH</u> Line and <u>1980</u> Feet From The <u>WEST</u> Line</p> <p>Section <u>32</u> Township <u>16S</u> Range <u>37E</u> NMPM <u>LEA</u> COUNTY</p>
10. Elevation (Show whether DF, RKB, RT, GR, etc.)	3833' KB

11. Check Appropriate Box to Indicate Nature of Notice, Report, or Other Data

**NOTICE OF INTENTION TO:**

**SUBSEQUENT REPORT OF:**

PERFORM REMEDIAL WORK <input type="checkbox"/>	PLUG AND ABANDON <input type="checkbox"/>	REMEDIAL WORK <input type="checkbox"/>	ALTERING CASING <input type="checkbox"/>
TEMPORARILY ABANDON <input type="checkbox"/>	CHANGE PLANS <input type="checkbox"/>	COMMENCE DRILLING OPERATION <input type="checkbox"/>	PLUG AND ABANDONMENT <input type="checkbox"/>
PULL OR ALTER CASING <input type="checkbox"/>		CASING TEST AND CEMENT JOB <input type="checkbox"/>	
OTHER: <input type="checkbox"/>		OTHER: <input type="checkbox"/>	REQUEST TA STATUS <input checked="" type="checkbox"/>

12. Describe Proposed or Completed Operations (Clearly state all pertinent details, and give pertinent dates, including estimated date of starting any proposed work) SEE RULE 1103.

12-02-02: TIH W/CIBP & SET @ 11,040'. TEST CSG & CIBP TO 560# FOR 30 MINS-TEST FAILED.  
12-03-02: TEST TO 540# FOR 30 MINS - OK. (ORIGINAL CHART & COPY OF CHART ATTACHED)

WELL IS TEMPORARILY ABANDONED.

This Approval of Temporary  
Lease Expires 12/10/02

I hereby certify that the information above is true and complete to the best of my knowledge and belief.

SIGNATURE Denise Leake TITLE Regulatory Specialist DATE 12/5/2002  
TYPE OR PRINT NAME Denise Leake Telephone No. 915-687-7375

(This space for State Use)

APPROVED

CONDITIONS OF APPROVAL, IF ANY:

TITLE

ORIGINAL FILED BY  
GARY W. WINK

OC FIELD REPRESENTATIVE II/STAFF MANAGER

DEC 10 2002

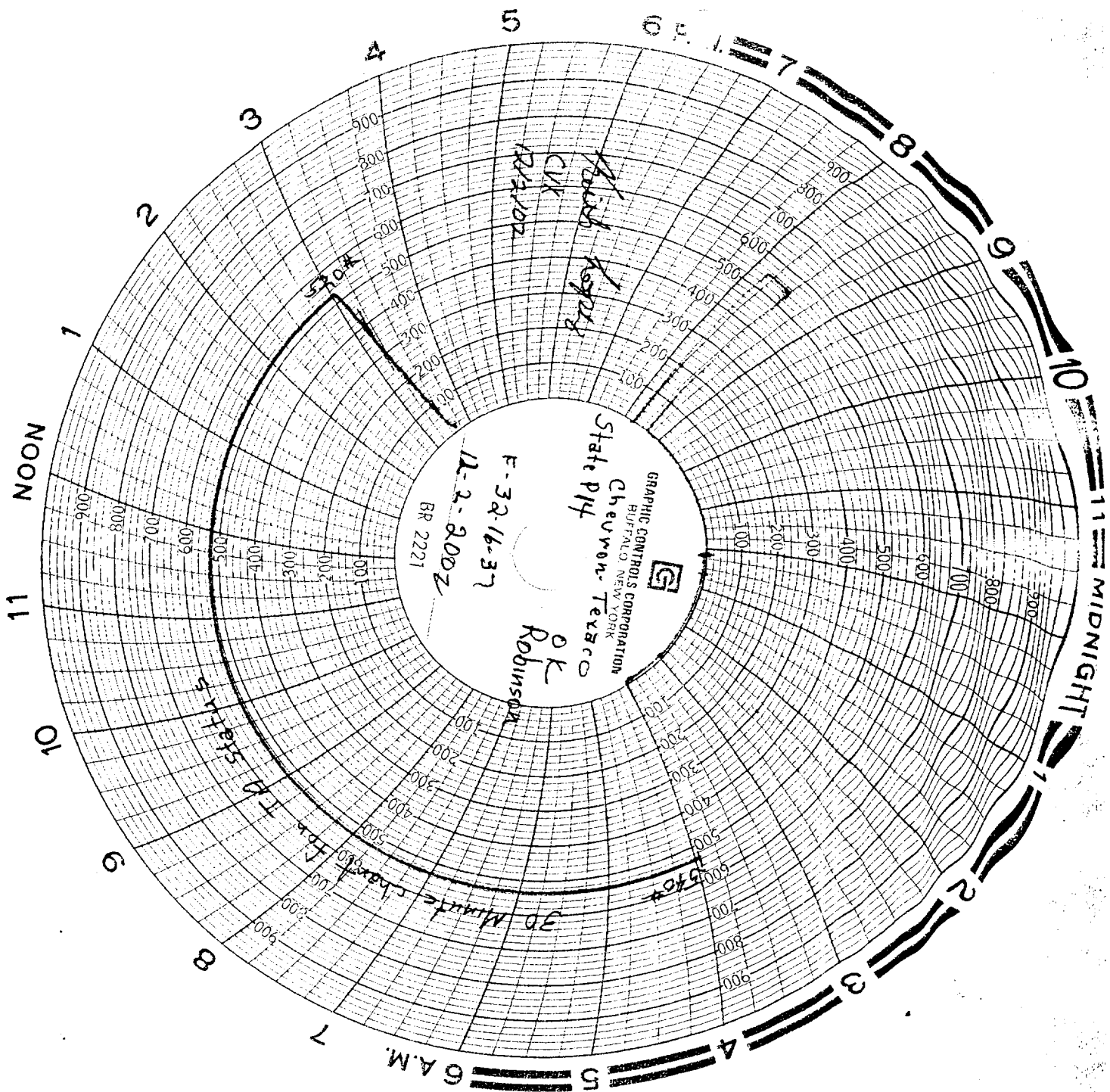

10/8/01  
RIH w/ 5 1/2' csq sampler to 11,217'. ROH

10/9/01  
RIH w/ 5 1/2' CIBP. Set @ 11,040'

10/10/01  
CIRK w/ 240886 PKR fluid. Test csq & CIBP to 560#. for 30 min  
Test failed. POH w/ Tubing & Lay down.

12/3/02  
Filled 5 1/2' casing 25 006  
w/ 2% Kel PKR fluid. Tested to 540# - 30 min -  
tested Good. Flg well up.