

OIL CONSERVATION DIVISIC

STATE OF NEW MEXICO
ENERGY AND MINERALS DEPARTMENTP. O. BOX 2088
SANTA FE, NEW MEXICO 87501Form C-102
Revised 10-1-78

All distances must be from the outer boundaries of the Section.

Operator Mobil Exploration & Producing U.S., Inc.		Lease State Section 30		Well No. 1
Unit Letter N	Section 30	Township 16 South	Range 35 East	County Lea
Actual Footage Location of Wells: 1980 feet from the West line and 660 feet from the South line				
Ground Level Elev. 4026 Feet	Producing Formation Atoka - Morrow	Pool Wildcat	Dedicated Acreage: 317.34 Acres	

1. Outline the acreage dedicated to the subject well by colored pencil or hatchure marks on the plat below.
2. If more than one lease is dedicated to the well, outline each and identify the ownership thereof (both as to working interest and royalty).
3. If more than one lease of different ownership is dedicated to the well, have the interests of all owners been consolidated by communitization, unitization, force-pooling, etc?

☐ Yes ☐ No If answer is "yes," type of consolidation _____

If answer is "no," list the owners and tract descriptions which have actually been consolidated. (Use reverse side of this form if necessary.) _____

No allowable will be assigned to the well until all interests have been consolidated (by communitization, unitization, forced-pooling, or otherwise) or until a non-standard unit, eliminating such interests, has been approved by the Division.

There are no other wells drilled in this quarter-quarter or section.

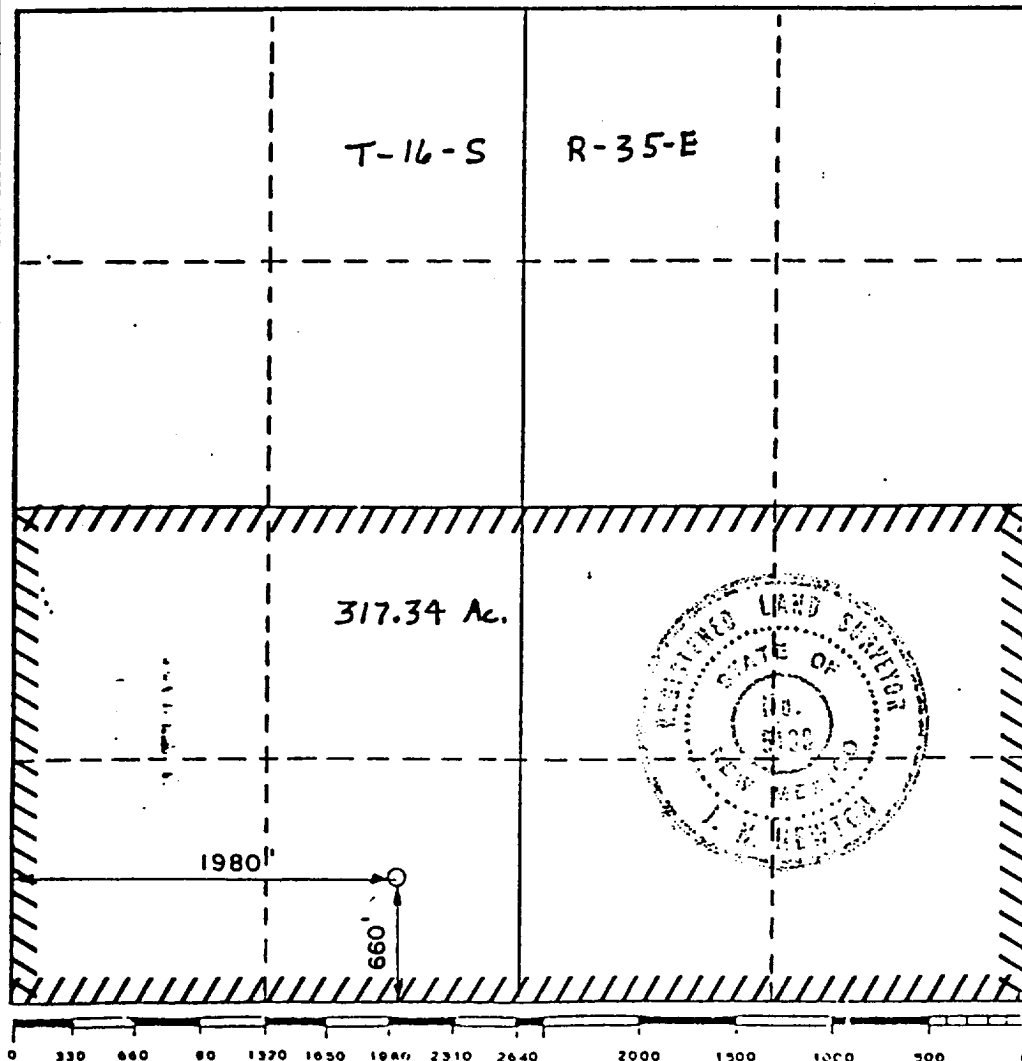

CERTIFICATION

I hereby certify that the information contained herein is true and complete to the best of my knowledge and belief.

C.A. Moore C.A. Moore

Name

Env. & Reg. Technician II

Position

Mobil Producing Tx. & N.M. Inc
Company By and Through its agent
Mobil Exploration & Prod. US Inc

Date

1-29-90

I hereby certify that the well location shown on this plat was plotted from field notes of actual surveys made by me or under my supervision, and that the same is true and correct to the best of my knowledge and belief.

Date Surveyed

January 19, 1990

Registered Professional Engineer
and/or Land Surveyor:

J. N. Newton
Certificate No. 5109

