

Submit 3 Copies
to Appropriate
District Office

State of New Mexico
Energy, Minerals and Natural Resources Department

Form C-103
Revised 1-1-89

DISTRICT I
P.O. Box 1980, Hobbs NM 88240

DISTRICT II
811 South First, Artesia, NM 88210

DISTRICT III
1000 Rio Brazos Rd, Aztec, NM 87410

OIL CONSERVATION DIVISION
2040 South Pacheco
Santa Fe, New Mexico 87505

| |
|---|
| WELL API NO. 30-025-31040 |
| 5. Indicate Type of Lease STATE <input checked="" type="checkbox"/> FEE <input type="checkbox"/> |
| 6. State Oil & Gas Lease No. B-2516 |
| 7. Lease Name or Unit Agreement Name Petrus D |
| 8. Well No. 8 |
| 9. Pool name or Wildcat Maljamar Grbg SA |
| 10. Elevation (Show whether DF, RKB, RT, GR, etc.) 4150 GR |

| | |
|---|--|
| SUNDRY NOTICES AND REPORTS ON WELLS (DO NOT USE THIS FORM FOR PROPOSALS TO DRILL OR TO DEEPEN OR PLUG BACK TO A DIFFERENT RESERVOIR. USE "APPLICATION FOR PERMIT" (FORM C-101) FOR SUCH PROPOSALS). | |
| 1. Type Of Well: OIL <input checked="" type="checkbox"/> GAS <input type="checkbox"/> WELL <input type="checkbox"/> WELL <input type="checkbox"/> OTHER <input type="checkbox"/> | |
| 2. Name of Operator Mack Energy Corporation | |
| 3. Address of Operator P.O. Box 960, Artesia, NM 88211-0960 | |
| 4. Well Location Unit Letter <u>H</u> : <u>2310</u> Feet From The <u>North</u> Line and <u>330</u> Feet From The <u>East</u> Line Section <u>11</u> Township <u>17S</u> Range <u>33E</u> NMPM <u>Lea</u> County | |
| 10. Elevation (Show whether DF, RKB, RT, GR, etc.) 4150 GR | |

| | |
|---|---|
| 11. Check Appropriate Box to Indicate Nature of Notice, Report, or Other Data | |
| NOTICE OF INTENTION TO: | SUBSEQUENT REPORT OF: |
| PERFORM REMEDIAL WORK <input type="checkbox"/> | REMEDIAL WORK <input type="checkbox"/> |
| TEMPORARILY ABANDON <input type="checkbox"/> | ALTERING CASING <input type="checkbox"/> |
| PULL OR ALTER CASING <input type="checkbox"/> | COMMENCE DRILLING OPNS. <input type="checkbox"/> |
| OTHER: <input type="checkbox"/> | PLUG AND ABANDONMENT <input type="checkbox"/> |
| | CASING TEST AND CEMENT JOB <input type="checkbox"/> |
| | OTHER: <input type="checkbox"/> |

12. Describe Proposed or Completed Operations (Clearly state all pertinent details, and give pertinent dates, including estimated date of starting any proposed work) SEE RULE 1103.

Mack Energy Corporation proposes to plug and abandon as follows:

1. Run in hole w/tbg, tag Cement plug @ 3850', spot 25sx cement plug from 2700-2600 (Base Salt).
2. Spot 100' plug 50' in and out 8 5/8" shoe @ 1474-1374
3. 10sx Surface plug.
4. Install Dry hole Marker and clean location

I hereby certify that the information above is true and complete to the best of my knowledge and belief.

SIGNATURE Crissa D. Carter TITLE Production Analyst DATE 2/21/2000
TYPE OR PRINT NAME Crissa D. Carter TELEPHONE NO. (505)748-1288

(This space for State Use)

APPROVED BY _____ TITLE _____ DATE _____
CONDITIONS OF APPROVAL, IF ANY: _____

Before

**MACK ENERGY CORPORATION
PETRUS D STATE 8
SEC 11 T17S R33E 2310FNL 330FEL**

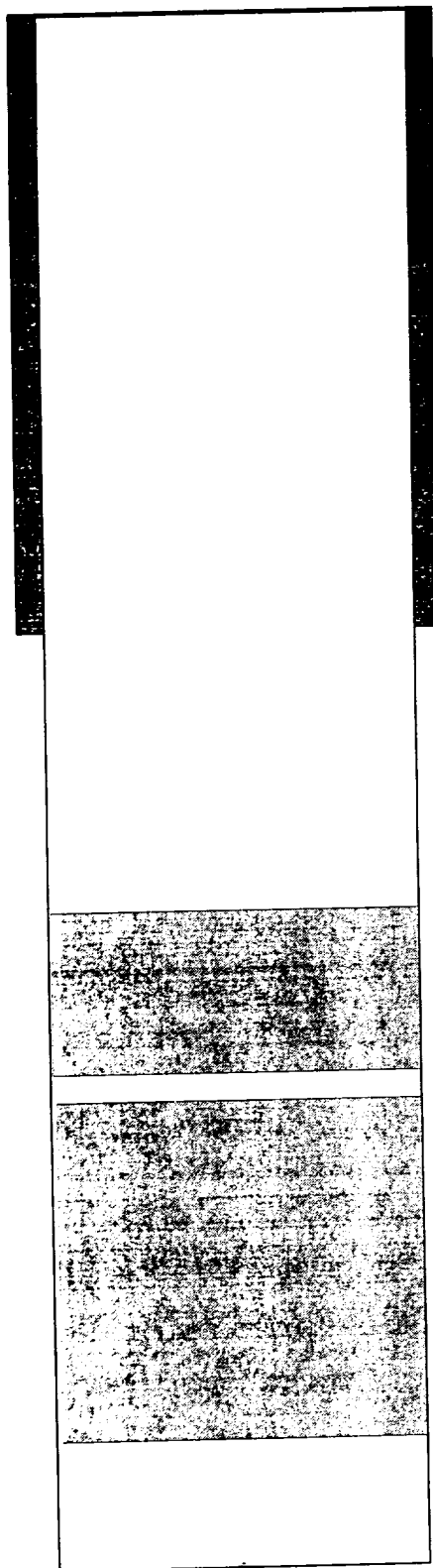

8 5/8" 24 & 32# J-55 @ 1424' C/w 1000sx
Class E w/2% CC (Circ 140sx)

Spot 75sx plug @ 3850'
Perfs 3775-95

Perfs 4340-4561

Spot 65sx plug 2 4896'
Perfs 4674-96

Perfs 4770-4889

5 1/2" 17# @ 5114' C/w 2400sx Class C w/6#
salt and 3/10 of 1% CFR3 per sx (TOC 1920)

[illegible]

5 1/2" 17# @ 5114' C/w 2400sx Class C w/6#
salt and 3/10 of 1% CFR3 per sx (TOC 1920)