

Submit to Appropriate  
District Office  
State Lease - 6 copies  
Fee Lease - 5 copies

State of New Mexico  
Energy, Minerals and Natural Resources Department

Form C-101  
Revised 1-1-89

OIL CONSERVATION DIVISION

P.O. Box 2088  
Santa Fe, New Mexico 87504-2088

DISTRICT I  
P.O. Box 1980, Hobbs, NM 88240

DISTRICT II  
P.O. Drawer DD, Artesia, NM 88210

DISTRICT III  
1000 Rio Brazos Rd., Aztec, NM 87410

API NO. (assigned by OCD on New Wells)
30-025-31068
5. Indicate Type of Lease
STATE <input checked="" type="checkbox"/> FEE <input type="checkbox"/>
6. State Oil & Gas Lease No.
B 7845

APPLICATION FOR PERMIT TO DRILL, DEEPEN, OR PLUG BACK					
1a. Type of Work:			7. Lease Name or Unit Agreement Name		
DRILL <input checked="" type="checkbox"/> RE-ENTER <input type="checkbox"/> DEEPEN <input type="checkbox"/> PLUG BACK <input type="checkbox"/>			Lovington Paddock Unit		
b. Type of Well:			8. Well No.		
OIL WELL <input checked="" type="checkbox"/> GAS WELL <input type="checkbox"/> OTHER <input type="checkbox"/>			91		
SINGLE ZONE <input type="checkbox"/> MULTIPLE ZONE <input type="checkbox"/>			9. Pool name or Wildcat		
2. Name of Operator			Lovington Paddock		
Greenhill Petroleum Corp					
3. Address of Operator					
16010 Barkers Point, Ste., 325, Houston, TX 77079					
4. Well Location					
Unit Letter J : 2390 Feet From The South Line and 2370 Feet From The East Line					
Section 36 Township 16 South Range 36 East NMPM Lea County					
10. Proposed Depth		11. Formation		12. Rotary or C.T.	
6350		Lovington Paddock		Rotary	
13. Elevations (Show whether DF, RT, GR, etc.)		14. Kind & Status Plug Bond		15. Drilling Contractor	
3834.2		Blanket		TBD	
16. Approx. Date Work will start					
12-15-90					
17. PROPOSED CASING AND CEMENT PROGRAM					
SIZE OF HOLE	SIZE OF CASING	WEIGHT PER FOOT	SETTING DEPTH	SACKS OF CEMENT	EST. TOP
12 1/4	8 5/8	24#	2050	800	Surface
7 7/8	5 1/2	15.5#	6350	500	3000

IN ABOVE SPACE DESCRIBE PROPOSED PROGRAM: IF PROPOSAL IS TO DEEPEN OR PLUG BACK, GIVE DATA ON PRESENT PRODUCTIVE ZONE AND PROPOSED NEW PRODUCTIVE ZONE. GIVE BLOWOUT PREVENTER PROGRAM, IF ANY.

I hereby certify that the information above is true and complete to the best of my knowledge and belief.

SIGNATURE Mike Newport TITLE Landman DATE 11-9-90  
TYPE OR PRINT NAME Mike Newport TELEPHONE NO. 955-1146

(This space for State Use)

APPROVED BY \_\_\_\_\_ TITLE \_\_\_\_\_ DATE \_\_\_\_\_

CONDITIONS OF APPROVAL, IF ANY:

7712-2964

For Review & Approval  
Oil & Gas Division

GREENHILL PETROLEUM CORPORATION  
BOP PROGRAM FOR  
LOVINGTON PADDOCK WELL # 91

<u>Casing Program</u>				<u>BOP Program</u>	
Size	Depth	Wt	Grade	Configuration	Test Pressure
8 5/8"	2050'	24	H40, STC	RA	200 psi
5 1/2"	6350'	15.5	K55, STC	RR	250/1500 psi

\* RR - Ram Ram

RA - Ram Annular

Diverter - Hydrill may be substituted for a diverter

Submit to Appropriate  
District Office  
State Lease - 4 copies  
Fee Lease - 3 copies

State of New Mexico  
Energy, Minerals and Natural Resources Department

Form C-102  
Revised 1-1-89

OIL CONSERVATION DIVISION

DISTRICT I  
P.O. Box 1980, Hobbs, NM 88240

P.O. Box 2088

Santa Fe, New Mexico 87504-2088

DISTRICT II  
P.O. Drawer DD, Artesia, NM 88210

DISTRICT III  
1000 Rio Rancho Rd., Artesia, NM 87410

WELL LOCATION AND ACREAGE DEDICATION PLAT

All Distances must be from the outer boundaries of the section

Operator GREENHILL PETROLEUM CORP.			Lease LOVINGTON PADDOCK UNIT		Well No. 91
Unit Letter J	Section 36	Township 16 SOUTH	Range 36 EAST	County LEA	NMPM
Actual Footage Location of Well: 2390 feet from the SOUTH line and 2370 feet from the EAST line					
Ground level Elev. 3834.2	Producing Formation Lovington Paddock		Pool Lovington Paddock		Dedicated Acreage: 40 Acres

1. Outline the acreage dedicated to the subject well by colored pencil or hatchure marks on the plat below.
2. If more than one lease is dedicated to the well, outline each and identify the ownership thereof (both as to working interest and royalty).
3. If more than one lease of different ownership is dedicated to the well, have the interest of all owners been consolidated by communitization, unitization, force-pooling, etc.?  
☒ Yes ☐ No If answer is "yes" type of consolidation unitized  
If answer is "no" list the owners and tract descriptions which have actually been consolidated. (Use reverse side of this form if necessary.)  
No allowable will be assigned to the well until all interests have been consolidated (by communitization, unitization, forced-pooling, or otherwise) or until a non-standard unit, eliminating such interest, has been approved by the Division.

OPERATOR CERTIFICATION

I hereby certify that the information contained herein is true and complete to the best of my knowledge and belief.

Signature <i>Michael J. Newport</i>
Printed Name Michael J. Newport
Position Landman
Company Greenhill Petroleum
Date 11-9-90

SURVEYOR CERTIFICATION

I hereby certify that the well location shown on this plat was plotted from field notes of actual surveys made by me or under my supervision, and that the same is true and correct to the best of my knowledge and belief.

Date Surveyed 11-1-90
Signature & Seal of Professional Surveyor <i>John W. West</i>
RONALD J. EIDSON, 3239

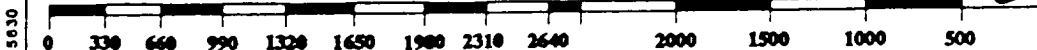
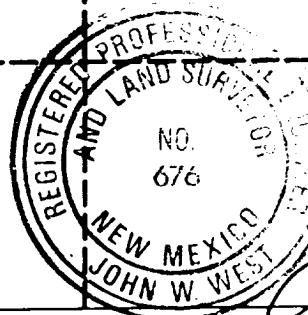
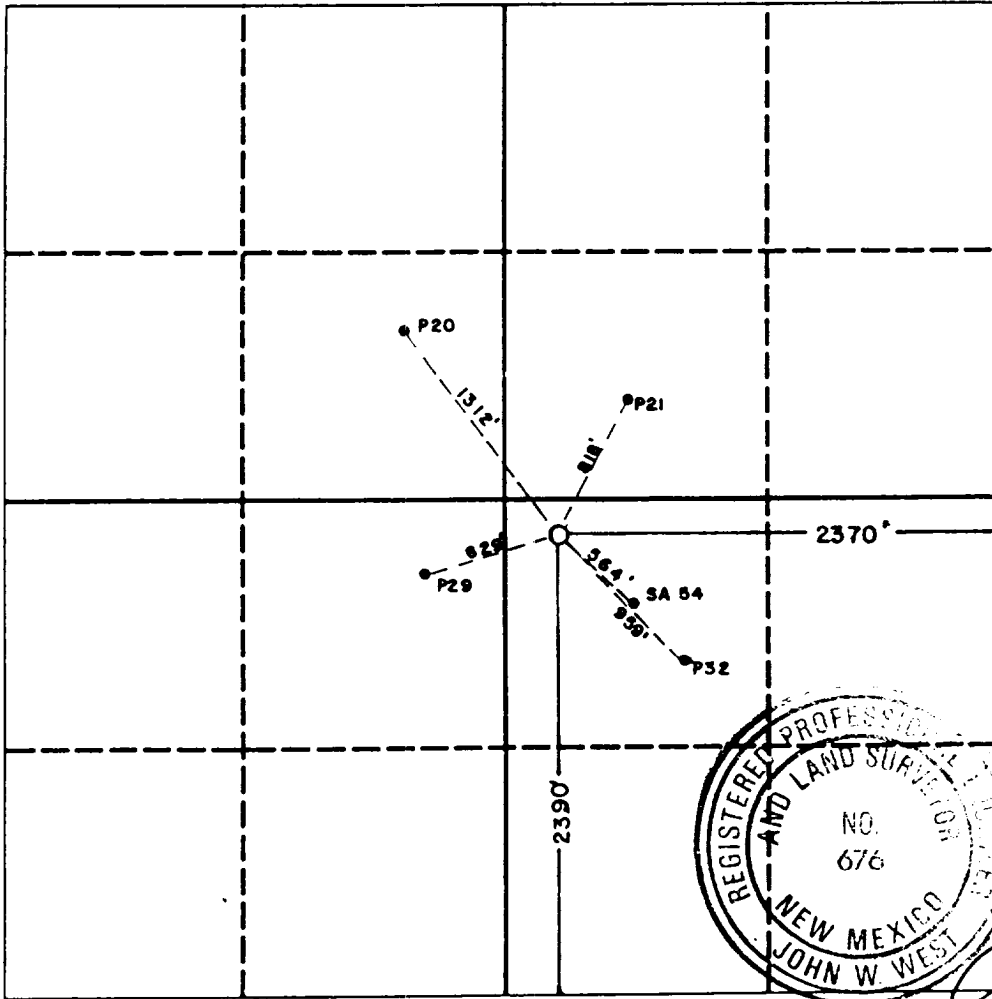

NOV 15 1990

Figure 1. The effect of the concentration of the *Agrobacterium* suspension on the transformation efficiency of *Agrobacterium* strains. The number of transformed cells was determined by the number of colonies on the selective medium. The results are the mean of three independent experiments. Error bars represent standard deviation.