

OIL CONSERVATION DIVISION

P.O. Box 2088

Santa Fe, New Mexico 87504-2088

API NO. (assigned by OCD on New Wells)

30-025-31092

5. Indicate Type of Lease

STATE ☒ FEE ☐

6. State Oil & Gas Lease No.

B-4109

7. Lease Name or Unit Agreement Name

Hover

8. Well No.

7

9. Pool name or Wildcat

Maljamar-GA-SA

APPLICATION FOR PERMIT TO DRILL, DEEPEN, OR PLUG BACK

1a. Type of Work:

DRILL ☒

RE-ENTER ☐

DEEPEN ☐

PLUG BACK ☐

b. Type of Well:

OIL WELL ☒

GAS WELL ☐

OTHER ☐

SINGLE ZONE ☐

MULTIPLE ZONE ☐

2. Name of Operator

Kersey & Co.

3. Address of Operator

808 Grand, Artesia, N. Mex.

4. Well Location

Unit Letter H : 1770 Feet From The North Line and 330 Feet From The East Line

Section 32

Township 17S

Range 32E

NMPM

Lea

County

10. Proposed Depth

4200'

11. Formation

Grayburg+SA

12. Rotary or C.T.

Rotary

3. Elevations (Show whether DF, RT, GR, etc.)

14. Kind & Status Plug. Bond

Blanket

15. Drilling Contractor

LaRue & Muncy

16. Approx. Date Work will start

Dec. 15, 1990

PROPOSED CASING AND CEMENT PROGRAM

SIZE OF HOLE	SIZE OF CASING	WEIGHT PER FOOT	SETTING DEPTH	SACKS OF CEMENT	EST. TOP
11 3/4	8 5/8"	74#	1000	Circulate	
6 3/4	4 1/2"	11#	4200	Circulate	

Plan to set 8 5/8 casing at 1000'

Use Salt water to drill to 4200

Set 4 1/2" 11# casing & Circulate Cement using 2 stage tool.

Perforate and fracture Grayburg & San Andres Zones

7. ABOVE SPACE DESCRIBE PROPOSED PROGRAM: IF PROPOSAL IS TO DEEPEN OR PLUG BACK, GIVE DATA ON PRESENT PRODUCTIVE ZONE AND PROPOSED NEW PRODUCTIVE ZONE. GIVE BLOWOUT PREVENTER PROGRAM, IF ANY.

I hereby certify that the information above is true and complete to the best of my knowledge and belief.

SIGNATURE

Harold Kersey

TITLE

Joint owner

DATE

Nov. 30, 1990

TYPE OR PRINT NAME

Harold Kersey

TELEPHONE NO (505) 746-3671

THIS SPACE FOR STATE USE

PROVED BY

TITLE

DATE

CONDITIONS OF APPROVAL, IF ANY:

Permit Expires 6 Months From Approval Date Unless Drilling Underway

# OIL CONSERVATION DIVISION

P.O. Box 2088

Santa Fe, New Mexico 87504-2088

DISTRICT I

P.O. Box 1980, Hobbs, NM 88240

DISTRICT II

P.O. Drawer DD, Artesia, NM 88210

DISTRICT III

000 Rio Brazos Rd., Aztec, NM 87410

## WELL LOCATION AND ACREAGE DEDICATION PLAT

All Distances must be from the outer boundaries of the section

Operator <b>Kersey &amp; Co.</b>		Lease <b>Hover</b>		Well No. <b>7</b>	
Unit Letter <b>H</b>	Section <b>32</b>	Township <b>17 S</b>	Range <b>32 E</b>	County <b>Lea</b>	
Actual Footage Location of Well: <b>1770'</b> feet from the <b>North</b> line and <b>330'</b> feet from the <b>East</b> line					
Ground level Elev.	Producing Formation <b>Eivayburg &amp; San Andres</b>		Pool <b>Maljamar</b>		Dedicated Acreage: <b>40</b> Acres

1. Outline the acreage dedicated to the subject well by colored pencil or hatchure marks on the plat below.

2. If more than one lease is dedicated to the well, outline each and identify the ownership thereof (both as to working interest and royalty).

3. If more than one lease of different ownership is dedicated to the well, have the interest of all owners been consolidated by communitization, unitization, force-pooling, etc.?

☐ Yes

☐ No

If answer is "yes" type of consolidation **Not applicable**

If answer is "no" list the owners and tract descriptions which have actually been consolidated. (Use reverse side of this form if necessary.)

No allowable will be assigned to the well until all interests have been consolidated (by communitization, unitization, forced-pooling, or otherwise) or until a non-standard unit, eliminating such interest, has been approved by the Division.

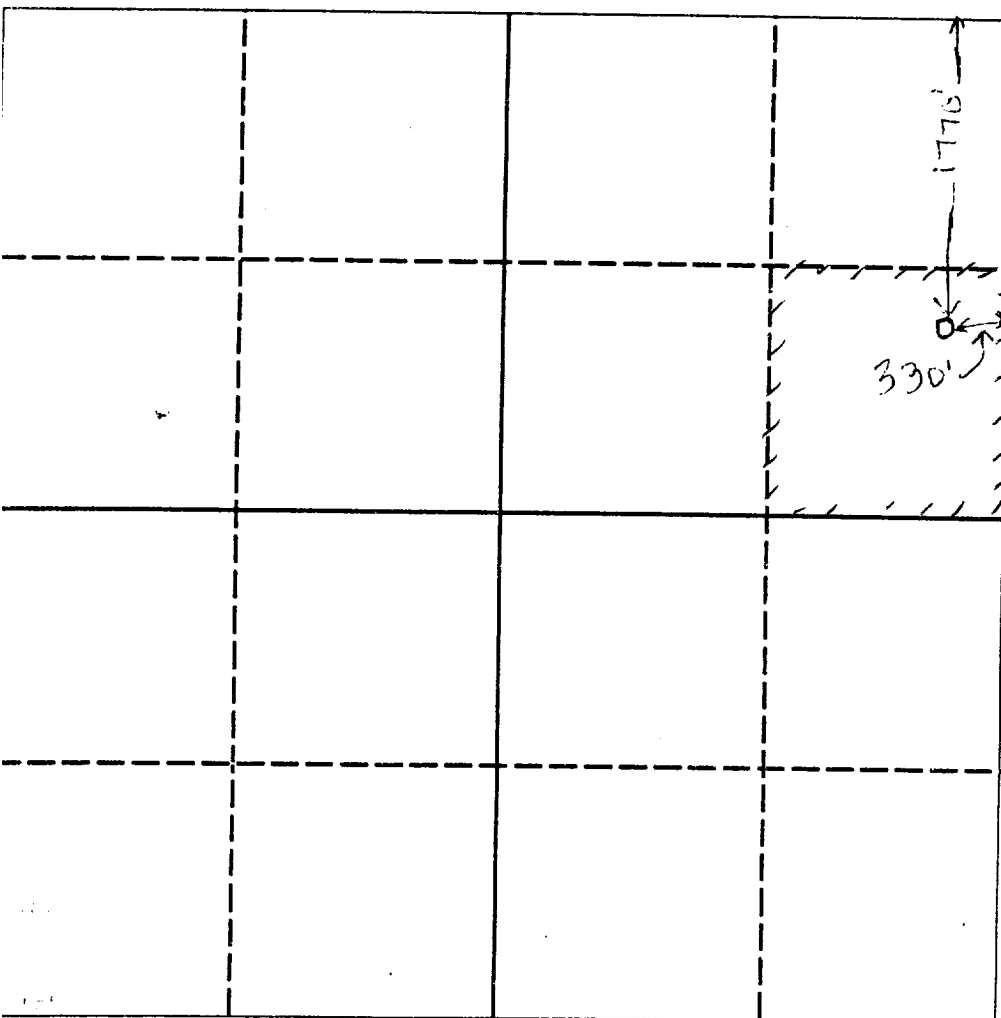

### OPERATOR CERTIFICATION

I hereby certify that the information contained herein is true and complete to the best of my knowledge and belief.

Signature **Harold Kersey**  
Printed Name **Harold Kersey**  
Position **Joint owner**  
Company **Kersey & Co.**  
Date **11-30-90**

### SURVEYOR CERTIFICATION

I hereby certify that the well location shown on this plat was plotted from field notes of actual surveys made by me or under my supervision, and that the same is true and correct to the best of my knowledge and belief.

Date Surveyed **11-15-90**

Signature & Seal of Professional Surveyor

**Harold Kersey**

Certificate No. **802**

*See amended plat for correct location*

KERSEY & Co.  
 Hover #7  
 Section 32 T17S-R32E  
 Lea Co. New Mexico

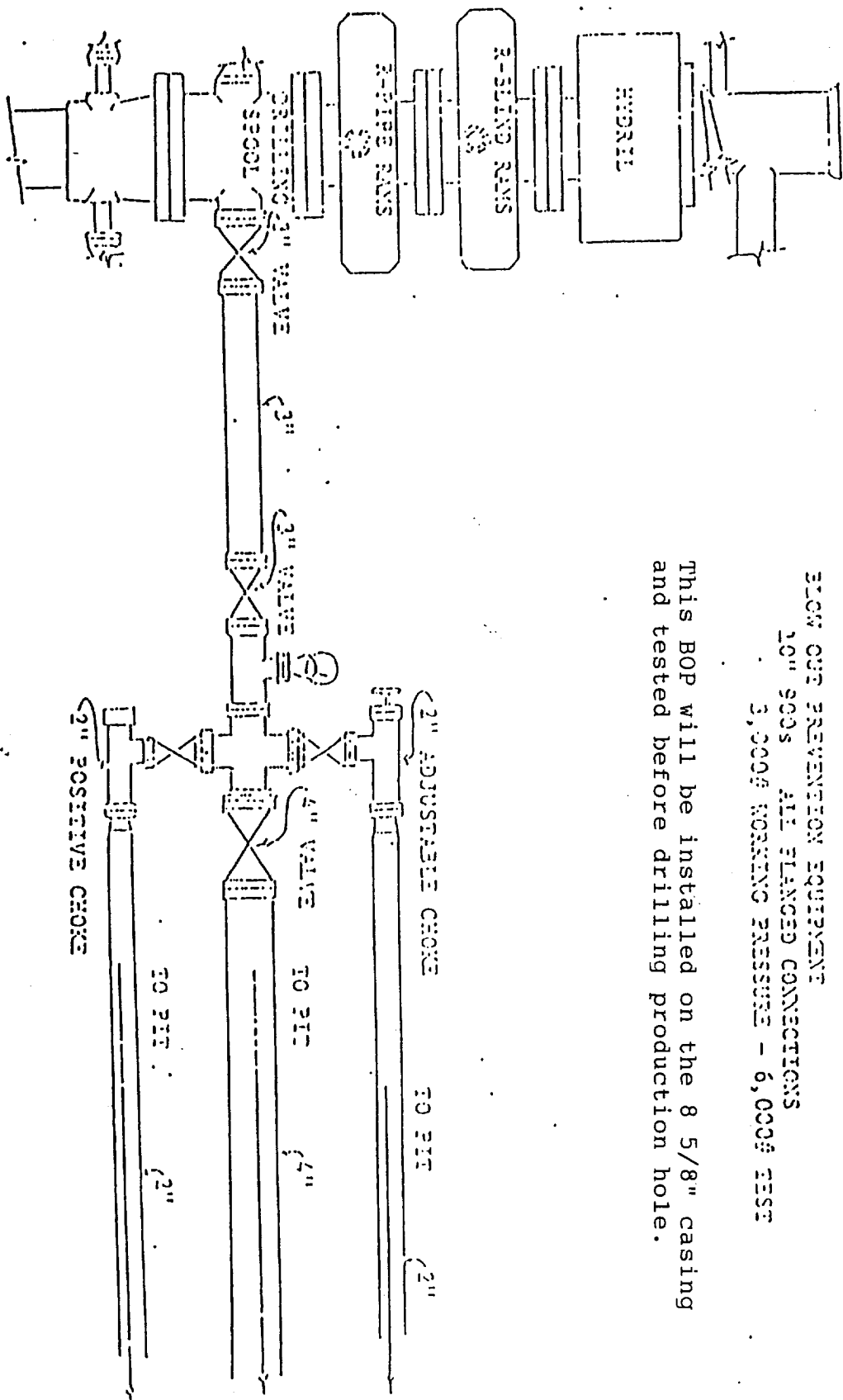

BLOW OUT PREVENTION EQUIPMENT  
 10" 900s ALL FLANGED CONNECTIONS  
 3,000# WORKING PRESSURE - 6,000# TEST

This BOP will be installed on the 8 5/8" casing and tested before drilling production hole.

ATTACHMENT TO FORM C-101