

UNITED STATES  
DEPARTMENT OF THE INTERIOR  
BUREAU OF LAND MANAGEMENT

CONTACT RECEIVED  
OFFICE FOR N.  
OF COPIES REQUIRED  
(Other instructions on  
reverse side)

30-025-31100

BLM Roswell District  
Modified Form No.  
NM060-3160-2

APPLICATION FOR PERMIT TO DRILL, DEEPEN, OR PLUG BACK

1a. TYPE OF WORK

DRILL ☒

DEEPEN ☐

PLUG BACK ☐

b. TYPE OF WELL

OIL  
WELL ☐

GAS  
WELL ☐

OTHER CO<sub>2</sub> Injection

SINGLE  
ZONE ☐

MULTIPLE  
ZONE ☐

2. NAME OF OPERATOR

Conoco Inc.

3a. Area Code & Phone No.

(915) 686-6548

3. ADDRESS OF OPERATOR

10 Desta Drive West, Midland, TX 79705

4. LOCATION OF WELL (Report location clearly and in accordance with any State requirements.)\*

At surface

1921' FNL & 1995' FWL

At proposed prod. zone

14. DISTANCE IN MILES AND DIRECTION FROM NEAREST TOWN OR POST OFFICE\*

10. DISTANCE FROM PROPOSED\*

LOCATION TO NEAREST  
PROPERTY OR LEASE LINE, FT.  
(Also to nearest drig. unit line, if any)

18. DISTANCE FROM PROPOSED LOCATION\*

TO NEAREST WELL, DRILLING, COMPLETED,  
OR APPLIED FOR, ON THIS LEASE, FT.

16. NO. OF ACRES IN LEASE

19. PROPOSED DEPTH

4350'

17. NO. OF ACRES ASSIGNED  
TO THIS WELL

20

20. ROTARY OR CABLE TOOLS

Rotary

21. ELEVATIONS (Show whether DF, RT, GR, etc.)

GR 3938

22. APPROX. DATE WORK WILL START\*

PROPOSED CASING AND CEMENTING PROGRAM

HOLE SIZE	CASING SIZE	WEIGHT/FOOT	GRADE	THREAD TYPE	SETTING DEPTH	QUANTITY OF CEMENT
14-3/4"	10-3/4"	45# 45.5#	K-55	LT&C	900'	455cy CIRCULATE
9-1/2"	7"	23#	K-55	LT&C	4350'	1425cy CIRCULATE

This well is proposed to be drilled as a replacement CO<sub>2</sub> injector in the Maljamar CO<sub>2</sub> Flood Project.

Attachments

- 1) Well Location and Acreage Dedication Plat.
- 2) Attachment to Form 3160-3.
- 3) Proposed Well Plan Outline.
- 4) Surface Use Plan.
- 5) EXHIBIT A - New Mexico road map.
- 6) EXHIBIT B - Lease road map.
- 7) EXHIBIT B.1 - Location facility plat.
- 8) EXHIBIT C - Rig layout plat.
- 9) BOP Specifications.

APPROVAL SUBJECT TO  
GENERAL REQUIREMENTS AND  
SPECIAL STIPULATIONS  
ATTACHED

IN ABOVE SPACE DESCRIBE PROPOSED PROGRAM: If proposal is to deepen or plug back, give data on present productive zone and proposed new productive zone. If proposal is to drill or deepen directionally, give pertinent data on subsurface locations and measured and true vertical depths. Give blowout preventer program, if any.

24.

SIGNED James W. Hoover TITLE Regulatory Coordinator DATE October 24, 1990

(This space for Federal or State office use)

PERMIT NO. \_\_\_\_\_ APPROVAL DATE \_\_\_\_\_

APPROVED BY \_\_\_\_\_ TITLE \_\_\_\_\_ DATE 12-16-90

CONDITIONS OF APPROVAL, IF ANY:

\*See Instructions On Reverse Side

RECEIVED  
OCT 25 11 32 AM '90  
COSTA MEXICO  
AREA

# OIL CONSERVATION DIVISION

**DIRECTLY**  
P.O. Box 1980, Hobbs, NM 88240

P.O. Box 2088  
Santa Fe, New Mexico 87504-2088

**DISTRICT II**  
P.O. Drawer DD, Artesia, NM 88210

**DISTRICT III**  
1000 Rio Pecos Rd., Aztec, NM 87410

# WELL LOCATION AND ACREAGE DEDICATION PLAT

All Distances must be from the outer boundaries of the section

Operator CONOCO, INC.		Lease MCA		Well No. 386
Unit Letter F	Section 29	Township 17 South	Range 32 East NMPM	County Lea
Actual Footage Location of Well:				
1921 feet from the North line and		1995 feet from the West line		
Ground level Elev. 3938.1	Producing Formation Grayburg-San Andres	Pool Maljamar Grayburg-SA	Dedicated Acreage: 20 Acres	

1. Outline the acreage dedicated to the subject well by colored pencil or hectare marks on the plat below.
2. If more than one lease is dedicated to the well, outline each and identify the ownership thereof (both as to working interest and royalty).
3. If more than one lease of different ownership is dedicated to the well, have the interest of all owners been consolidated by communitization, unitization, force-pooling, etc?
- ☐ Yes ☐ No If answer is "yes" type of consolidation \_\_\_\_\_
- If answer is "no" list the owners and tract descriptions which have actually been consolidated. (Use reverse side of this form if necessary.) \_\_\_\_\_
- No allowable will be assigned to the well until all interests have been consolidated (by communitization, unitization, forced-pooling, or otherwise) or until a non-standard unit, eliminating such interest, has been approved by the Division.

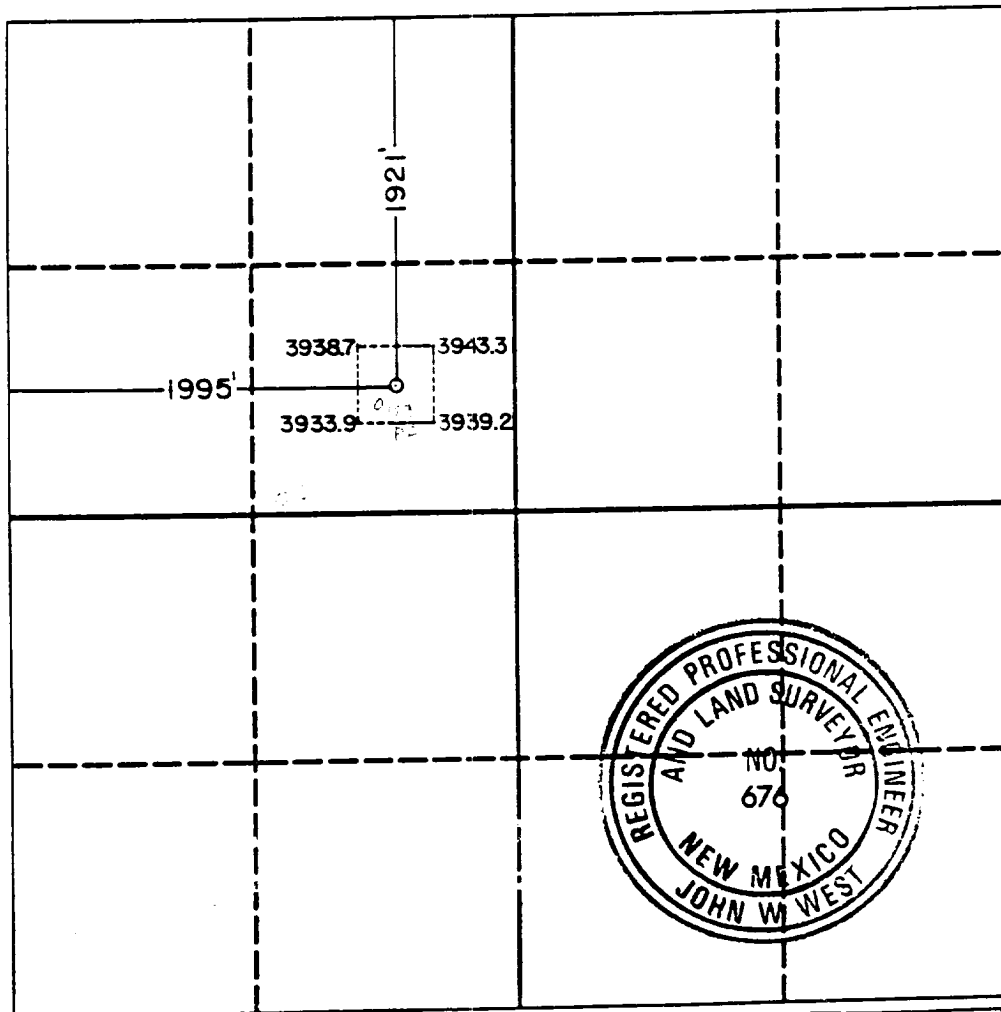

## OPERATOR CERTIFICATION

I hereby certify that the information contained herein is true and complete to the best of my knowledge and belief.

Signature \_\_\_\_\_

Printed Name \_\_\_\_\_

**Position**

Company	Address	Phone	Fax	Website
...	...	...	...	...

Date \_\_\_\_\_

### SURVEYOR CERTIFICATION

I hereby certify that the well location shown on this plat was plotted from field notes of actual surveys made by me or under my supervision, and that the same is true and correct to the best of my knowledge and belief.

### Data Surveyed

October 3, 1990

**Signature & Seal of  
Professional Surveyor**

Certificate No. JOHN W. WEST, 676  
RONALD J. EIDSON, 3239

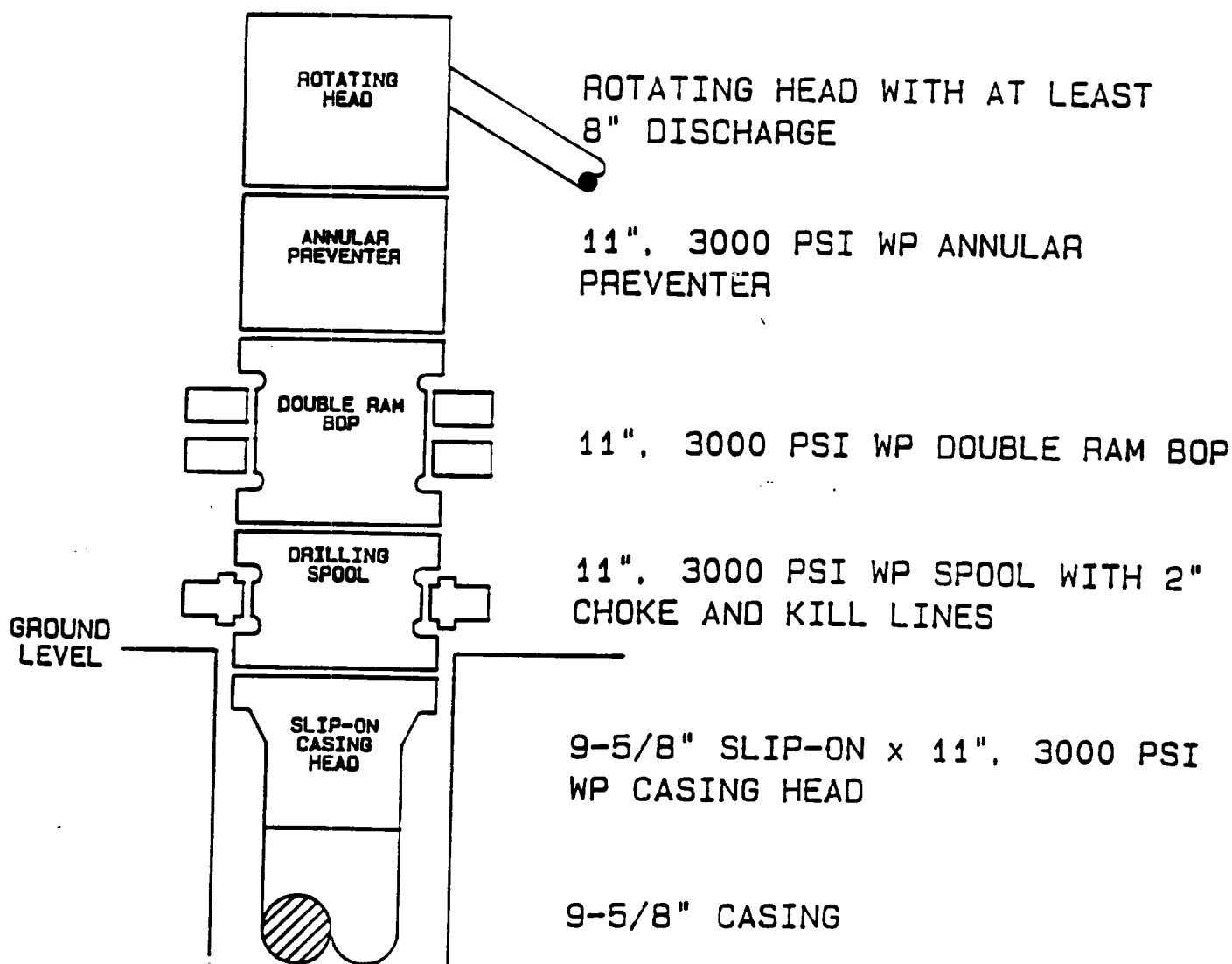

Rec'd 6/12/91

ELF

RECEIVED

DEC 11 1990

OF  
HOBBS OFFICE