

UNITED STATES
DEPARTMENT OF THE INTERIOR
BUREAU OF LAND MANAGEMENT
SUBMIT IN TRIPLICATE
(Other instruction
reverse side)
CARLSBAD 13

Budget Bureau No. 1004-0135
Expires August 31, 1985

SUNDRY NOTICES AND REPORTS ON WELLS

(Do not use this form for proposals to drill or to deepen or plug back to a different reservoir.
Use "APPLICATION FOR PERMIT—" for such proposals.)

1. OIL WELL <input checked="" type="checkbox"/> GAS WELL <input type="checkbox"/> OTHER <input type="checkbox"/>	7. UNIT AGREEMENT NAME Lovington Paddock Unit
2. NAME OF OPERATOR Greenhill Petroleum Corporation	8. FARM OR LEASE NAME Lovington Paddock
3. ADDRESS OF OPERATOR 11490 Westheimer, Ste., 200, Houston, TX 77077	9. WELL NO. 88
4. LOCATION OF WELL (Report location clearly and in accordance with any State requirements.* See also space 17 below.) At surface 1642 1605 FNL & 265 FWL Unit E	10. FIELD AND POOL, OR WILDCAT Lovington Paddock
14. PERMIT NO. 30-025-31139	11. SEC., T., R., M., OR BLK. AND SURVEY OR ARMA Sec. 31, T16S-R37E
15. ELEVATIONS (Show whether DF, RT, GR, etc.) 3828.9	12. COUNTY OR PARISH Lea
	13. STATE NM

16. Check Appropriate Box To Indicate Nature of Notice, Report, or Other Data

NOTICE OF INTENTION TO:		SUBSEQUENT REPORT OF:	
TEST WATER SHUT-OFF <input type="checkbox"/>	PULL OR ALTER CASING <input type="checkbox"/>	WATER SHUT-OFF <input type="checkbox"/>	REPAIRING WELL <input type="checkbox"/>
FRACTURE TREAT <input type="checkbox"/>	MULTIPLE COMPLETE <input type="checkbox"/>	FRACTURE TREATMENT <input type="checkbox"/>	ALTERING CASING <input type="checkbox"/>
SHOOT OR ACIDIZE <input type="checkbox"/>	ABANDON* <input type="checkbox"/>	SHOOTING OR ACIDIZING <input type="checkbox"/>	ABANDONMENT* <input type="checkbox"/>
REPAIR WELL <input type="checkbox"/>	CHANGE PLANS <input type="checkbox"/>	(Other) Csg. test & cmt. job <input checked="" type="checkbox"/>	(NOTE: Report results of multiple completion on Well Completion or Recompletion Report and Log form.)
(Other) Change location <input checked="" type="checkbox"/>			

17. DESCRIBE PROPOSED OR COMPLETED OPERATIONS (Clearly state all pertinent details, and give pertinent dates, including estimated date of starting any proposed work. If well is directionally drilled, give subsurface locations and measured and true vertical depths for all markers and zones pertinent to this work.)*

Well Spud 3-29-91

3-31-91- Ran 47 jts 8 5/8" 24# csg. and set at 2019', cmt. w/1150 sx cl. "C", & tail in w/200 sx Cl. "C", circ. to surface-WOC 24 hrs. test csg. to 800 psi. test OK.

4-11-91 Ran 146 jts 5 1/2 15.5# csg. and set at 6349 w/1325 sx cl. "C". Tailed in w/600 sx class "C", circ. to surface WOC greater than 48 hrs.



18. I hereby certify that the foregoing is true and correct

SIGNED Richard J. Hupert TITLE Land Manager-Permian Basin DATE 5-23-91

(This space for Federal or State office use)

APPROVED BY _____ TITLE _____ DATE _____

CONDITIONS OF APPROVAL, IF ANY:

*See Instructions on Reverse Side

ELI 100

JUN 17 1991

OAS
MOBILE OFFICE

Submit to Appropriate
District Office
State Lease - 4 copies
Fee Lease - 3 copies

State of New Mexico
Energy, Minerals and Natural Resources Dept.

Form C-102
Revised 1-1-89

OIL CONSERVATION DIVISION

P.O. Box 2088
Santa Fe, New Mexico 87504-2088

DISTRICT I
P.O. Box 1980, Hobbs, NM 88240

DISTRICT II
P.O. Drawer DD, Artesia, NM 88210

DISTRICT III
1000 Rio Brazos Rd., Aztec, NM 87410

WELL LOCATION AND ACREAGE DEDICATION PLAT

All Distances must be from the outer boundaries of the section

Operator GREENHILL PETROLEUM CORP.			Lease LOVINGTON PADDOCK UNIT		Well No. 88
Unit Letter E	Section 31	Township 16 SOUTH	Range 37 EAST	County NMPM LEA	
Actual Footage Location of Well: 302 feet from the WEST line and 1642 feet from the NORTH line					
Ground level Elev. 3830.9	Producing Formation Lovington Paddock		Pool Lovington Paddock		Dedicated Acreage: 40 2968 Acres

1. Outline the acreage dedicated to the subject well by colored pencil or hatchure marks on the plat below.
2. If more than one lease is dedicated to the well, outline each and identify the ownership thereof (both as to working interest and royalty).
3. If more than one lease of different ownership is dedicated to the well, have the interest of all owners been consolidated by communitization, unitization, force-pooling, etc?
☐ Yes ☐ No If answer is "yes" type of consolidation _____
If answer is "no" list the owners and tract descriptions which have actually been consolidated. (Use reverse side of this form if necessary.) _____
No allowable will be assigned to the well until all interests have been consolidated (by communitization, unitization, forced-pooling, or otherwise) or until a non-standard unit, eliminating such interest, has been approved by the Division.

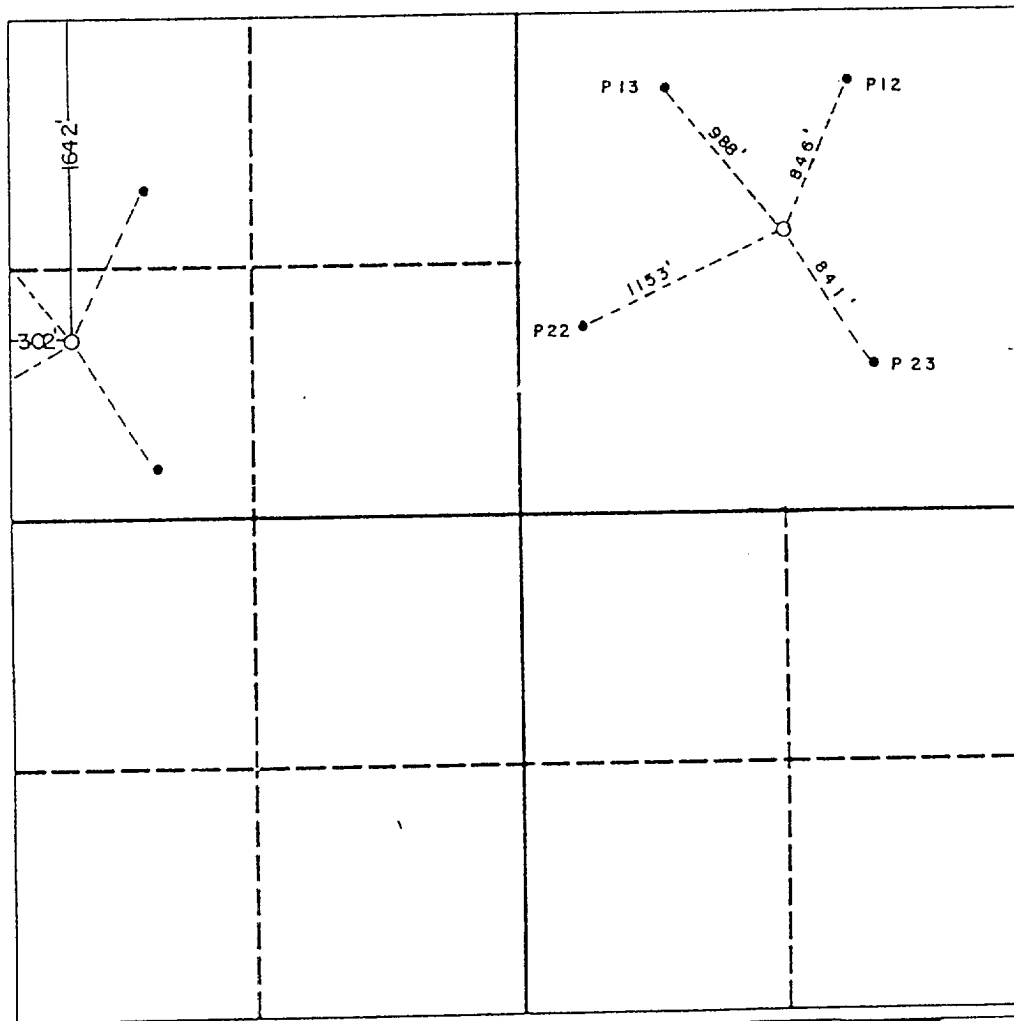

OPERATOR CERTIFICATION

I hereby certify that the information contained herein is true and complete to the best of my knowledge and belief.

Signature
Michael J. Newport
Printed Name
Michael J. Newport
Position
Landman
Company
Greenhill Petroleum
Date
2/12/91

SURVEYOR CERTIFICATION

I hereby certify that the well location shown on this plat was plotted from field notes of actual surveys made by me or under my supervision, and that the same is true and correct to the best of my knowledge and belief.

Date Surveyed
1-9-91

Signature & Seal of
Professional Surveyor

