

Form C-102
Revised 1-1-89

OIL CONSERVATION DIVISION

RECEIVED

DISTRICT I
P.O. Box 1980, Hobbs, NM 88240

DISTRICT II
P.O. Drawer DD, Artesia, NM 88210

DISTRICT III 5-
1000 Rio Brazos Rd., Aztec, NM 87410

**P.O. Box 2088
Santa Fe, New Mexico 87504-2088**

JAN 25 11 07 AM '91

WELL LOCATION AND ACREAGE DEDICATION PLAN

All Distances must be from the outer boundaries of the section

CARL... ICE
AT AREA... ERS

Operator GREENHILL PETROLEUM CORP.			Lease LOVINGTON PADDOCK UNIT		Well No. 88
Unit Letter E	Section 31	Township 16 SOUTH	Range 37 EAST	County NMPM LEA	
Actual Footage Location of Well: 302 feet from the WEST line and 1642 feet from the NORTH line					
Ground level Elev. 3830.9	Producing Formation Lovington Paddock	Pool (SJS) Lovington Paddock	Dedicated Acreage: 40- 49.68 Acres		

1. Outline the acreage dedicated to the subject well by colored pencil or hatchure marks on the plat below.
2. If more than one lease is dedicated to the well, outline each and identify the ownership thereof (both as to working interest and royalty).
3. If more than one lease of different ownership is dedicated to the well, have the interest of all owners been consolidated by communitization, unitization, force-pooling, etc.?
- ☐ Yes ☐ No If answer is "yes" type of consolidation _____
- If answer is "no" list the owners and tract descriptions which have actually been consolidated. (Use reverse side of this form if necessary.) _____
- No allowable will be assigned to the well until all interests have been consolidated (by communitization, unitization, forced-pooling, or otherwise) or until a non-standard unit, eliminating such interest, has been approved by the Division.

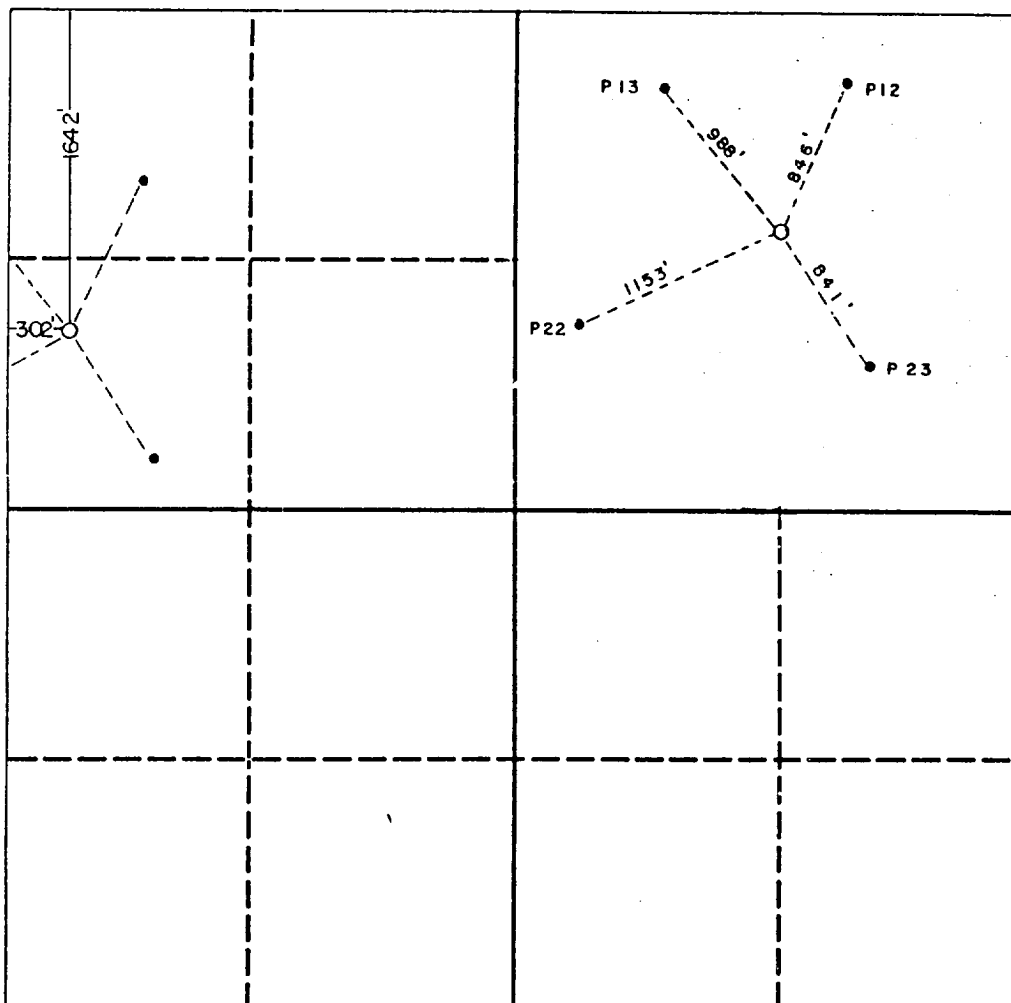

OPERATOR CERTIFICATION

I hereby certify that the information contained herein is true and complete to the best of my knowledge and belief.

Signature	Shannon J. Shaw
Printed Name FOR:	Michael J. Newport
Position	Landman
Company	GREENHILL PETROLEUM CORP.
Date	1-9-91

SURVEYOR CERTIFICATION

I hereby certify that the well location shown on this plat was plotted from field notes of actual surveys made by me or under my supervision, and that the same is true and correct to the best of my knowledge and belief.

Date Surveyed 1-9-91

Signature & Seal of Professional Surveyor

676
3239