

Submit to Appropriate
District Office
State Lease - 6 copies
Fee Lease - 5 copies

DISTRICT I
P.O. Box 1980, Hobbs, NM 88240

DISTRICT II
P.O. Drawer DD, Artesia, NM 88210

DISTRICT III
1000 Rio Brazos Rd., Aztec, NM 87410

State of New Mexico
Energy, Minerals and Natural Resources Department

OIL CONSERVATION DIVISION
P.O. Box 2088
Santa Fe, New Mexico 87504-2088

Form C-101
Revised 1-1-89

API NO. (assigned by OCD on New Wells) 30-025-31526
5. Indicate Type of Lease STATE <input checked="" type="checkbox"/> FEE <input type="checkbox"/>
6. State Oil & Gas Lease No. B 7896

APPLICATION FOR PERMIT TO DRILL, DEEPEN, OR PLUG BACK					
1a. Type of Work: DRILL <input checked="" type="checkbox"/> RE-ENTER <input type="checkbox"/> DEEPEN <input type="checkbox"/> PLUG BACK <input type="checkbox"/>			7. Lease Name or Unit Agreement Name Lovington Paddock Unit		
b. Type of Well: Oil Well <input checked="" type="checkbox"/> GAS WELL <input type="checkbox"/> OTHER <input type="checkbox"/> SINGLE ZONE <input type="checkbox"/> MULTIPLE ZONE <input type="checkbox"/>			8. Well No. 130		
2. Name of Operator GREENHILL PETROLEUM CORPORATION			9. Pool name or Wildcat Lovington Paddock		
3. Address of Operator 11490 Westheimer, Suite 200, Houston, Texas 77077					
4. Well Location Unit Letter <u>J</u> : <u>2300</u> Feet From The <u>South</u> Line and <u>1460</u> Feet From The <u>East</u> Line Section <u>31</u> Township <u>16 South</u> Range <u>37 East</u> NMPM Lea County					
10. Proposed Depth 6450'		11. Formation Paddock		12. Rotary or C.T. Rotary	
13. Elevations (Show whether DF, RT, GR, etc.) 3820 GR		14. Kind & Status Plug Bond on file		15. Drilling Contractor TBD	
16. Approx. Date Work will start 4-1-92					
17. PROPOSED CASING AND CEMENT PROGRAM					
SIZE OF HOLE	SIZE OF CASING	WEIGHT PER FOOT	SETTING DEPTH	SACKS OF CEMENT	EST. TOP
12 1/4 "	8 5/8 "	24	1300'	550	surface
7 7/8 "	5 1/2 "	15.5	6450'	1100	surface

IN ABOVE SPACE DESCRIBE PROPOSED PROGRAM: IF PROPOSAL IS TO DEEPEN OR PLUG BACK, GIVE DATA ON PRESENT PRODUCTIVE ZONE AND PROPOSED NEW PRODUCTIVE ZONE. GIVE BLOWOUT PREVENTER PROGRAM, IF ANY.

I hereby certify that the information above is true and complete to the best of my knowledge and belief.

SIGNATURE Michael J. Newport TITLE Land Manager-Permian Basin DATE 3-24-92
(713)
TELEPHONE NO. 589-8484

(This space for State Use)

Orig. Signed by
Paul Kautz
Geologist

APPROVED BY _____ TITLE _____ DATE _____
CONDITIONS OF APPROVAL, IF ANY:

782-3109

APR 16 1992

OIL CONSERVATION DIVISION

DISTRICT I
P.O. Box 1980, Hobbs, NM 88240

P.O. Box 2088
Santa Fe, New Mexico 87504-2088

DISTRICT II
P.O. Drawer DD, Artesia, NM 88210

DISTRICT III
1000 Rio Brazos Rd., Aztec, NM 87410

WELL LOCATION AND ACREAGE DEDICATION PLAT

All Distances must be from the outer boundaries of the section

Operator Greenhill Petroleum Corp.		Lease Lovington Paddock Unit		Well No. 130
Unit Letter J	Section 31	Township 16 South	Range 37 East NMPM	County Lea

Actual Footage Location of Well:

2300	feet from the south	Line and	1460	feet from the east	Line
Ground Level Elev. 3820.4'	Producing Formation Lovington Paddock		Pool Lovington Paddock	Dedicated Acreage: 40 Acres	

1. Outline the acreage dedicated to the subject well by colored pencil or hatchure marks on the plat below.

2. If more than one lease is dedicated to the well, outline each and identify the ownership thereof (both as to working interest and royalty).

3. If more than one lease of different ownership is dedicated to the well, have the interest of all owners been consolidated by communitization, unitization, force-pooling, etc.?

☒ Yes ☐ No If answer is "yes" type of consolidation unitized

If answer is "no" list of owners and tract descriptions which have actually been consolidated. (Use reverse side of this form necessary.)

No allowable will be assigned to the well unit all interests have been consolidated (by communitization, unitization, forced-pooling, otherwise) or until a non-standard unit, eliminating such interest, has been approved by the Division.

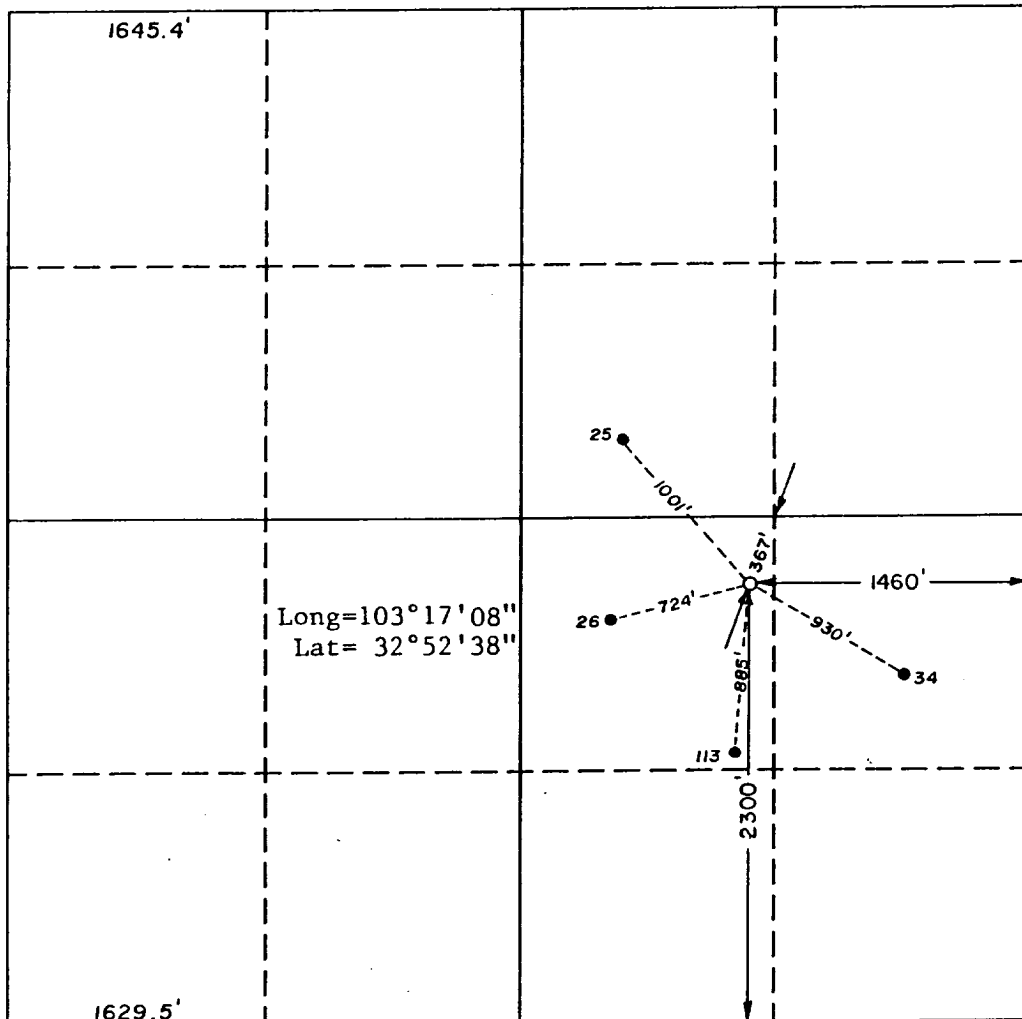

OPERATOR CERTIFICATION

I hereby certify the the information contained herein is true and complete to the best of my knowledge and belief.

Signature

Michael J. Newport

Printed Name

Michael J. Newport

Position

Land Manager / Permian Busin

Company

Greenhill Petroleum Corp

Date

3/27/92

SURVEYOR CERTIFICATION

I hereby certify that the well location shown on this plat was plotted from field notes of actual surveys made by me or under my supervision, and that the same is true and correct to the best of my knowledge and belief.

Date Surveyed

February 7, 1992

Signature & Seal of
Professional Surveyor

Ronald J. Edson
Certificate No. 5 JOHN W. WEST 876
RONALD J. EDSON 3338
GARY L. JONES 7877
92-110179
J. EDSON

GREENHILL PETROLEUM CORPORATION
BOP PROGRAM FOR
LOVINGTON PADDOCK UNIT #130

Casing Program

BOP Program

Size	Depth	Wt.	Grade	Configuration	Test Pressure
8-5/8"	1300'	24	H40, STC	RA*	200 psi
5-1/2"	6450'	15.5	K55, STC	RR*	250/1500 psi

* = RR-Ram Ram
* = RA-Ram Annular

Diverter-Hydrill may be substituted for a diverter.

sj:s:s
92.215

03/24/92