

Submit to Appropriate  
District Office  
State Lease - 6 copies  
Fee Lease - 5 copies

State of New Mexico  
Energy, Minerals and Natural Resources Department

Form C-101  
Revised 1-1-89

**DISTRICT I**  
P.O. Box 1980, Hobbs, NM 88240

**DISTRICT II**  
P.O. Drawer DD, Artesia, NM 88210

**DISTRICT III**  
1000 Rio Brazos Rd., Aztec, NM 87410

**OIL CONSERVATION DIVISION**  
P.O. Box 2088  
Santa Fe, New Mexico 87504-2088

API NO. (assigned by OCD on New Wells) <b>30-025-31616</b>	
5. Indicate Type of Lease STATE <input type="checkbox"/> FEE <input checked="" type="checkbox"/>	
6. State Oil & Gas Lease No. Fee	
7. Lease Name or Unit Agreement Name Juandell "ALG"	
8. Well No. 1	
9. Pool name or Wildcat Wildcat San Andres	

10. Proposed Depth 6000'	11. Formation San Adres	12. Rotary or C.T. Rotary
13. Elevations (Show whether DF, RT, GR, etc.) 4228' GR	14. Kind & Status Plug. Bond Blanket	15. Drilling Contractor L & M
16. Approx. Date Work will start ASAP		

**APPLICATION FOR PERMIT TO DRILL, DEEPEN, OR PLUG BACK**

1a. Type of Work: DRILL <input checked="" type="checkbox"/> RE-ENTER <input type="checkbox"/> DEEPEN <input type="checkbox"/> PLUG BACK <input type="checkbox"/>	
b. Type of Well: OIL WELL <input checked="" type="checkbox"/> GAS WELL <input type="checkbox"/> OTHER <input type="checkbox"/>	
2. Name of Operator Yates Petroleum Corporation	
3. Address of Operator 105 South Fourth Street, Artesia, New Mexico 88210	
4. Well Location Unit Letter <u>P</u> : <u>3300</u> Feet From The <u>South</u> Line and <u>660</u> Feet From The <u>East</u> Line Section <u>5</u> Township <u>16 South</u> Range <u>33 East</u> NMPM Lea County	

10. Proposed Depth 6000'		11. Formation San Adres	12. Rotary or C.T. Rotary
13. Elevations (Show whether DF, RT, GR, etc.) 4228' GR	14. Kind & Status Plug. Bond Blanket	15. Drilling Contractor L & M	16. Approx. Date Work will start ASAP

17. PROPOSED CASING AND CEMENT PROGRAM					
SIZE OF HOLE	SIZE OF CASING	WEIGHT PER FOOT	SETTING DEPTH	SACKS OF CEMENT	EST. TOP
12 1/4"	9 5/8"	36#	1500'	750	Circulate
8 3/4"	7"	23# & 26#	TD		As warranted

Yates Petroleum Corporation proposes to drill and test the San Andres formation. Approximately 1500' of surface casing will be set and cement circulated to surface. If commercial, production casing will be run and cemented with adequate cover, perforated and stimulated as needed for production.

MUD PROGRAM: Native mud and paper to 1500'; SW Gel/Starch to TD.

BOPE PROGRAM: BOPE will be installed on the 9 5/8" casing and tested daily for operational.

IN ABOVE SPACE DESCRIBE PROPOSED PROGRAM: IF PROPOSAL IS TO DEEPEN OR PLUG BACK, GIVE DATA ON PRESENT PRODUCTIVE ZONE AND PROPOSED NEW PRODUCTIVE ZONE. GIVE BLOWOUT PREVENTER PROGRAM, IF ANY.

I hereby certify that the information above is true and complete to the best of my knowledge and belief.

SIGNATURE Clifton R. May TITLE Permit Agent DATE 6-5-92  
TYPE OR PRINT NAME Clifton R. May TELEPHONE NO. 748-1471

(This space for State Use)

APPROVED BY \_\_\_\_\_ TITLE \_\_\_\_\_ DATE \_\_\_\_\_  
CONDITIONS OF APPROVAL, IF ANY:

Permit Expires 6 Months From Approval  
Date Unless Drilling Underway.

Submit to Appropriate  
District Office  
State Lease - 4 copies  
Fee Lease - 3 copies

State of New Mexico  
Energy, Minerals and Natural Resources Department

Form C-102  
Revised 1-1-89

# OIL CONSERVATION DIVISION

P.O. Box 2088  
Santa Fe, New Mexico 87504-2088

## DISTRICT I

P.O. Box 1980, Hobbs, NM 88240

## DISTRICT II

P.O. Drawer DD, Artesia, NM 88210

## DISTRICT III

1000 Rio Brazos Rd., Aztec, NM 87410

## WELL LOCATION AND ACREAGE DEDICATION PLAT

All Distances must be from the outer boundaries of the section

Operator YATES PETROLEUM CORPORATION			Lease JUANEDELL "ALG"		Well No. 1
Unit Letter P	Section 5	Township 16 SOUTH	Range 33 EAST	County LEA	
Actual Footage Location of Well: 3300 feet from the SOUTH line and 660 feet from the EAST line					
Ground level Elev. 4228'	Producing Formation SAN ANDRES		Pool WILDCAT SAN ANDRES	Dedicated Acreage: 40 Acres	

- Outline the acreage dedicated to the subject well by colored pencil or hatchure marks on the plat below.
- If more than one lease is dedicated to the well, outline each and identify the ownership thereof (both as to working interest and royalty).
- If more than one lease of different ownership is dedicated to the well, have the interest of all owners been consolidated by communitization, unitization, force-pooling, etc.?  
☐ Yes ☐ No If answer is "yes" type of consolidation \_\_\_\_\_  
If answer is "no" list the owners and tract descriptions which have actually been consolidated. (Use reverse side of this form if necessary.)  
No allowable will be assigned to the well until all interests have been consolidated (by communitization, unitization, forced-pooling, or otherwise) or until a non-standard unit, eliminating such interest, has been approved by the Division.

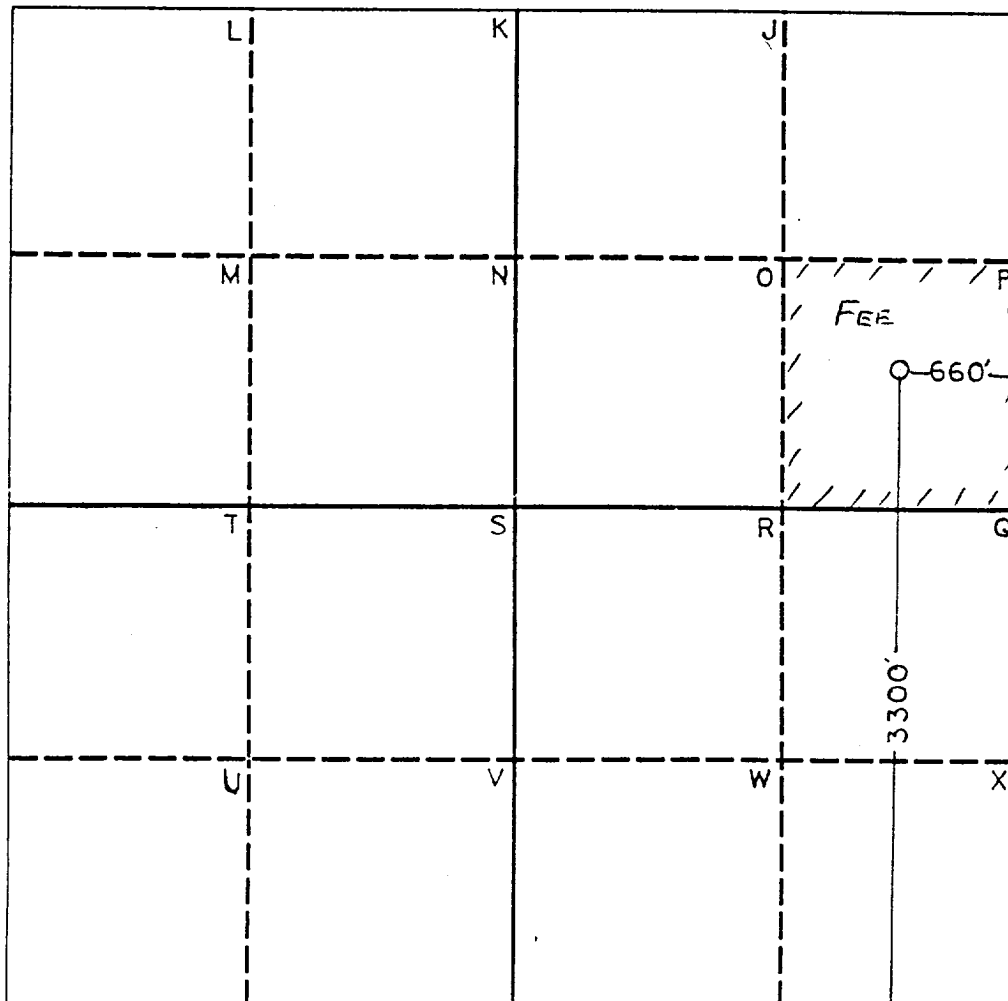

### OPERATOR CERTIFICATION

I hereby certify that the information contained herein is true and complete to the best of my knowledge and belief.

Signature

Clifton R. May

Printed Name

Clifton R. May

Position

Permit Agent

Company

YATES PETROLEUM CORPORATION

Date

June 5, 1992

### SURVEYOR CERTIFICATION

I hereby certify that the well location shown on this plat was plotted from field notes of actual surveys made by me or under my supervision, and that the same is true and correct to the best of my knowledge and belief.

Date Surveyed

6-4-92

Signature & Seal of Professional Surveyor

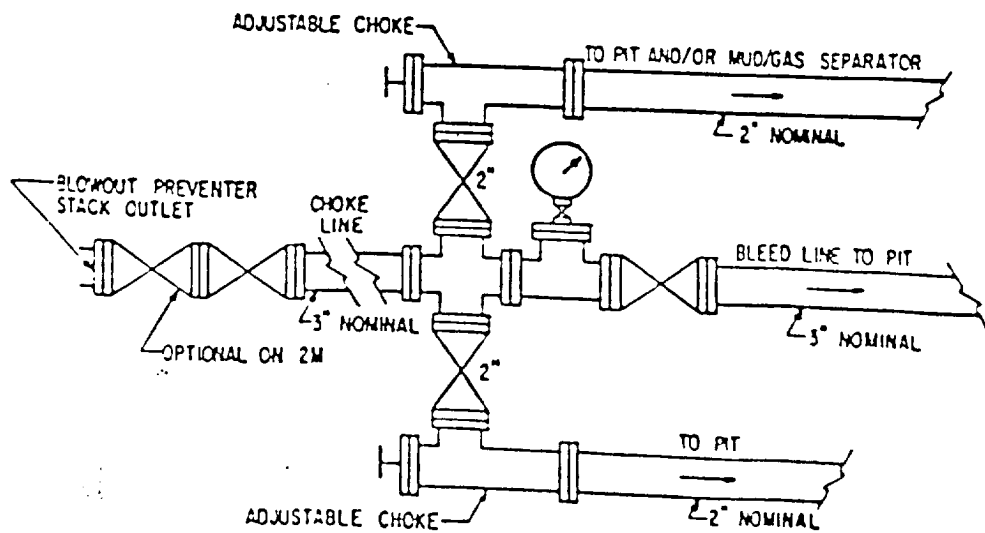
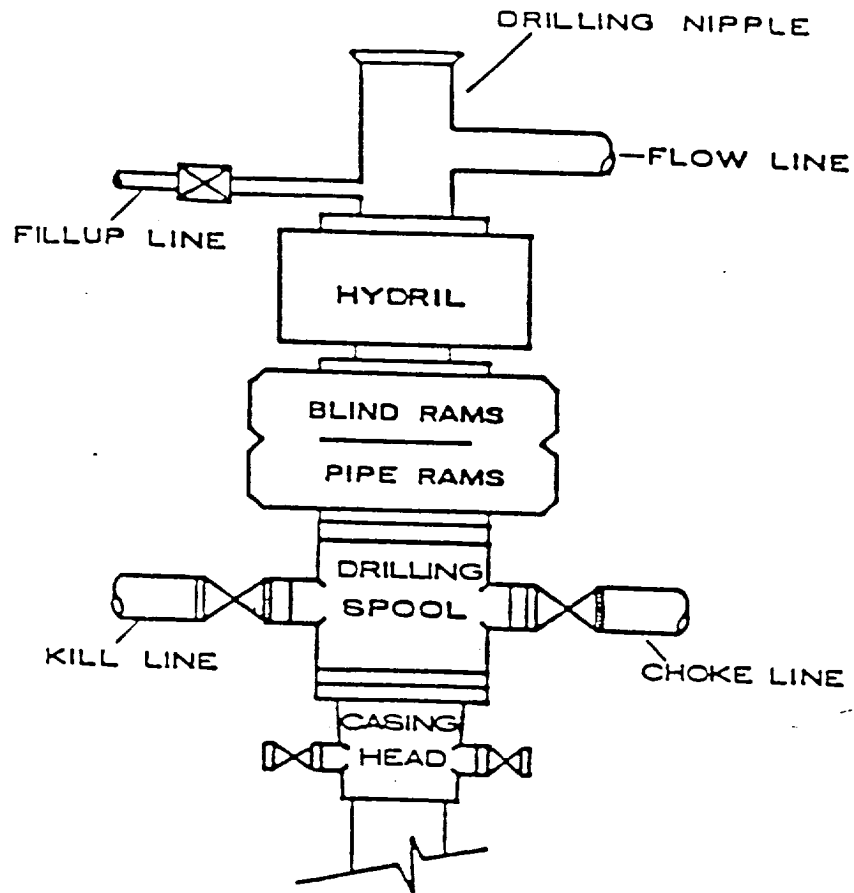

0 330 660 990 1320 1650 1980 2310 2640 2000 1500 1000 500 0

BOP STACK

76 7-8 8284

ELF

RECEIVED

JUN 08 1992

200 110000 000