

DISTRICT I
P.O. Box 1980, Hobbs, NM 88240

DISTRICT II
P.O. Drawer DD, Artesia, NM 88210

DISTRICT III
1000 Rio Brazos Rd., Aztec, NM 87410

OIL CONSERVATION DIVISION
P.O. Box 2088
Santa Fe, New Mexico 87504-2088

WELL API NO. 30-025-31910
5. Indicate Type of Lease STATE <input checked="" type="checkbox"/> FEE <input type="checkbox"/>
6. State Oil & Gas Lease No. V-3273
7. Lease Name or Unit Agreement Name Eidson Ranch Unit
8. Well No. 6
9. Pool name or Wildcat Arab-C San Andres
10. Elevation (Show whether DF, RKB, RT, GR, etc.) 4219'

SUNDRY NOTICES AND REPORTS ON WELLS
(DO NOT USE THIS FORM FOR PROPOSALS TO DRILL OR TO DEEPEN OR PLUG BACK TO A
DIFFERENT RESERVOIR. USE "APPLICATION FOR PERMIT"
(FORM C-101) FOR SUCH PROPOSALS.)

1. Type of Well: OIL WELL <input checked="" type="checkbox"/> GAS WELL <input type="checkbox"/> OTHER <input type="checkbox"/>	2. Name of Operator Yates Petroleum Corporation
3. Address of Operator 105 South Fourth Street, Artesia, New Mexico 88210	4. Well Location Unit Letter Q : 2310 Feet From The South Line and 990 Feet From The East Line Section 5 Township 16S Range 33E NMPM Lea County

11. Check Appropriate Box to Indicate Nature of Notice, Report, or Other Data
NOTICE OF INTENTION TO:
PERFORM REMEDIAL WORK <input type="checkbox"/> PLUG AND ABANDON <input type="checkbox"/>
TEMPORARILY ABANDON <input type="checkbox"/> CHANGE PLANS <input type="checkbox"/>
PULL OR ALTER CASING <input type="checkbox"/>
OTHER: Correct Name <input checked="" type="checkbox"/>
SUBSEQUENT REPORT OF:
REMEDIAL WORK <input type="checkbox"/> ALTERING CASING <input type="checkbox"/>
COMMENCE DRILLING OPNS. <input type="checkbox"/> PLUG AND ABANDONMENT <input type="checkbox"/>
CASING TEST AND CEMENT JOB <input type="checkbox"/>
OTHER: <input type="checkbox"/>

12. Describe Proposed or Completed Operations (Clearly state all pertinent details, and give pertinent dates, including estimated date of starting any proposed work) SEE RULE 1103.

Yates Petroleum Corporation wishes to correct the name of this well
from Edison Ranch Unit #6 to The Eidson Ranch Unit #6. A C-102
is attached.

I hereby certify that the information above is true and complete to the best of my knowledge and belief.

SIGNATURE Clifton R. May TITLE Permit Agent DATE 3-10-93
TYPE OR PRINT NAME: CLIFTON R. MAY TELEPHONE NO. 748-1471

(This space for State Use)

ORIGINAL SIGNED BY JERRY CANTON
APPROVED BY REGISTERED SURVEYOR TITLE REGISTERED SURVEYOR DATE MAR 12 1993
CONDITIONS OF APPROVAL, IF ANY:

Submit to Appropriate
District Office
State Lease - 4 copies
Fee Lease - 3 copies

State of New Mexico
Energy, Minerals and Natural Resources Department

Form C-102
Revised 1-1-89

OIL CONSERVATION DIVISION

P.O. Box 2088

Santa Fe, New Mexico 87504-2088

DISTRICT I

P.O. Box 1980, Hobbs, NM 88240

DISTRICT II

P.O. Drawer DD, Artesia, NM 88210

DISTRICT III

1000 Rio Brazos Rd., Aztec, NM 87410

WELL LOCATION AND ACREAGE DEDICATION PLAT

All Distances must be from the outer boundaries of the section

Operator YATES PETROLEUM CORPORATION			Lease EIDSON RANCH UNIT		Well No. 6
Unit Letter Q	Section 5	Township 16 SOUTH	Range 33 EAST	County NMPM LEA	
Actual Footage Location of Well: 2310 feet from the SOUTH line and 990 feet from the EAST line					
Ground level Elev. 4219.	Producing Formation SAN ANDRES		Pool ARAB-C SAN ANDRES	Dedicated Acreage: 40 Acres	

- Outline the acreage dedicated to the subject well by colored pencil or hachure marks on the plat below.
- If more than one lease is dedicated to the well, outline each and identify the ownership thereof (both as to working interest and royalty).
- If more than one lease of different ownership is dedicated to the well, have the interest of all owners been consolidated by communitization, unitization, force-pooling, etc.?
☐ Yes ☐ No If answer is "yes" type of consolidation _____
If answer is "no" list the owners and tract descriptions which have actually been consolidated. (Use reverse side of this form if necessary.) _____
No allowable will be assigned to the well until all interests have been consolidated (by communitization, unitization, forced-pooling, or otherwise) or until a non-standard unit, eliminating such interest, has been approved by the Division.

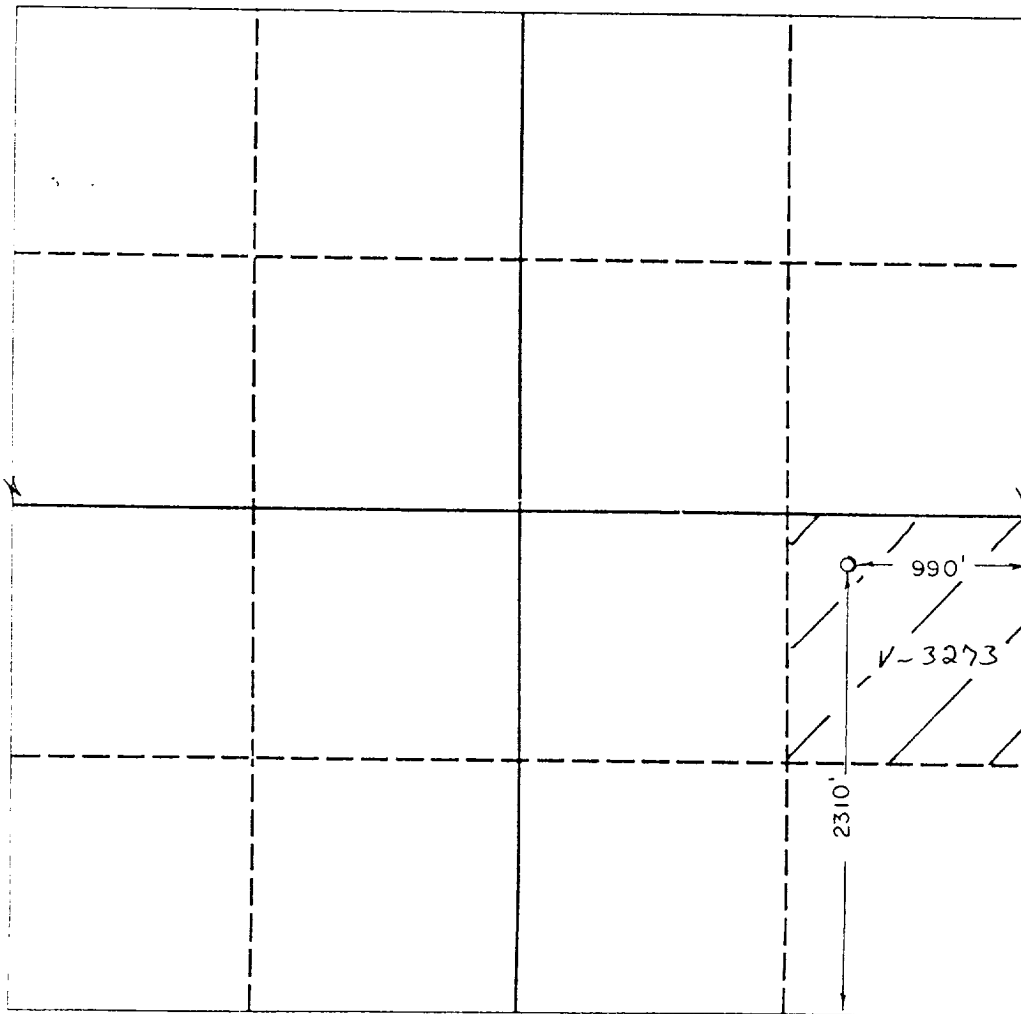

OPERATOR CERTIFICATION

I hereby certify that the information contained herein is true and complete to the best of my knowledge and belief.

Signature: *Clifton R. May*
Printed Name: Clifton R. May
Position: Permit Agent
Company: Yates Petroleum Corporation
Date: 3/10/93

SURVEYOR CERTIFICATION

I hereby certify that the well location shown on this plat was plotted from field notes of actual surveys made by me or under my supervision, and that the same is true and correct to the best of my knowledge and belief.

Date Surveyed: 3/10/93
Signature and Seal of Professional Surveyor: *Herschel L. Jones*
Certificate No.: 3640