



STATE OF NEW MEXICO
ENERGY, MINERALS AND NATURAL RESOURCES DEPARTMENT

OIL CONSERVATION DIVISION
HOBBS DISTRICT OFFICE

BRUCE KING
GOVERNOR

6-21-93

POST OFFICE BOX 1980
HOBBS, NEW MEXICO 88241-1980
(505) 393-6161

OIL CONSERVATION DIVISION
P. O. BOX 2088
SANTA FE, NEW MEXICO 87501

NSL-3261

RE: Proposed:

- MC _____
- DHC _____
- NSL _____
- NSP _____
- SWD _____
- WFX _____
- PMX _____

Gentlemen:

~~Western State #20-H 20-17-33~~
 Western State #19-D 17-17-33

I have examined the application for the:

<u>The Wiser Oil Co.</u>	<u>Western State</u>	<u>#18-K</u>	<u>17-17-33</u>
Operator	Lease & Well No.	Unit	S-T-R

and my recommendations are as follows:

09

Yours very truly,

Jerry Sexton
Supervisor, District 1

/ed

QUALITY PRODUCTION CORP.

707 Shell Avenue
Post Office Box 50128
Midland, Texas 79710-0128
(915) 686-0778
FAX (915) 686-1057

611 West Mahone
Post Office Box 1412
Artesia, New Mexico 88211-1412
(505) 748-3352
FAX (505) 748-9869

215 South Leech
Post Office Box 250
Hobbs, New Mexico 88241-0250
(505) 397-2727
FAX (505) 393-4111

June 17, 1993

Mr. Mike Stogner
Oil Conservation Division
PO Box 2088
Santa Fe, NM 88504-2088

Re: Unorthodox Locations
Western State Waterflood
Maljamar Grayburg San Andres Field
Lea County, New Mexico

Dear Mr. Stogner:

The Wiser Oil Company requests approval for two outside and one inside unorthodox locations on the subject waterflood lease. The applicant is the offset operator. These locations designated Western State Nos. 18, 19, and 20 are shown on the attached map. The locations of these wells are as follows:

Western State No. 18	Western State No. 19	Western State No. 20
Unit K	Unit O	Unit H
1355' FSL & 1351' FWL	50' FSL & 2592' FEL	1408' FNL & 1206' FEL
Section 17-T17S-R33E	Section 17-T17S-R33E	Section 20-T17S-R33E

These wells will more efficiently and effectively establish the pattern of the waterflood as set out by Order No. R-2157.

Attached are copies of the C-101, C-102, map showing existing wells, proposed wells and proposed access roads and plat of the waterflood area showing the original 80-acre 5-spot waterflood patterns. It is anticipated that the injection pattern will become a 40-acre 5-spot pattern.

Your earliest consideration of this request will be appreciated as it is desired to start drilling during the week of July 15, if possible. Should you have any questions or require additional data, please contact the undersigned in Artesia at 748-3352.

Sincerely,

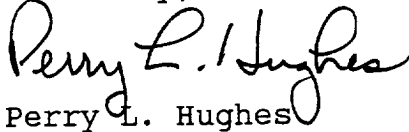

Perry L. Hughes
Agent for
The Wiser Oil Company

PLH/mp
Enclosures

RECEIVED

JUN 21 1993

OOD HOBBS
OFFICE

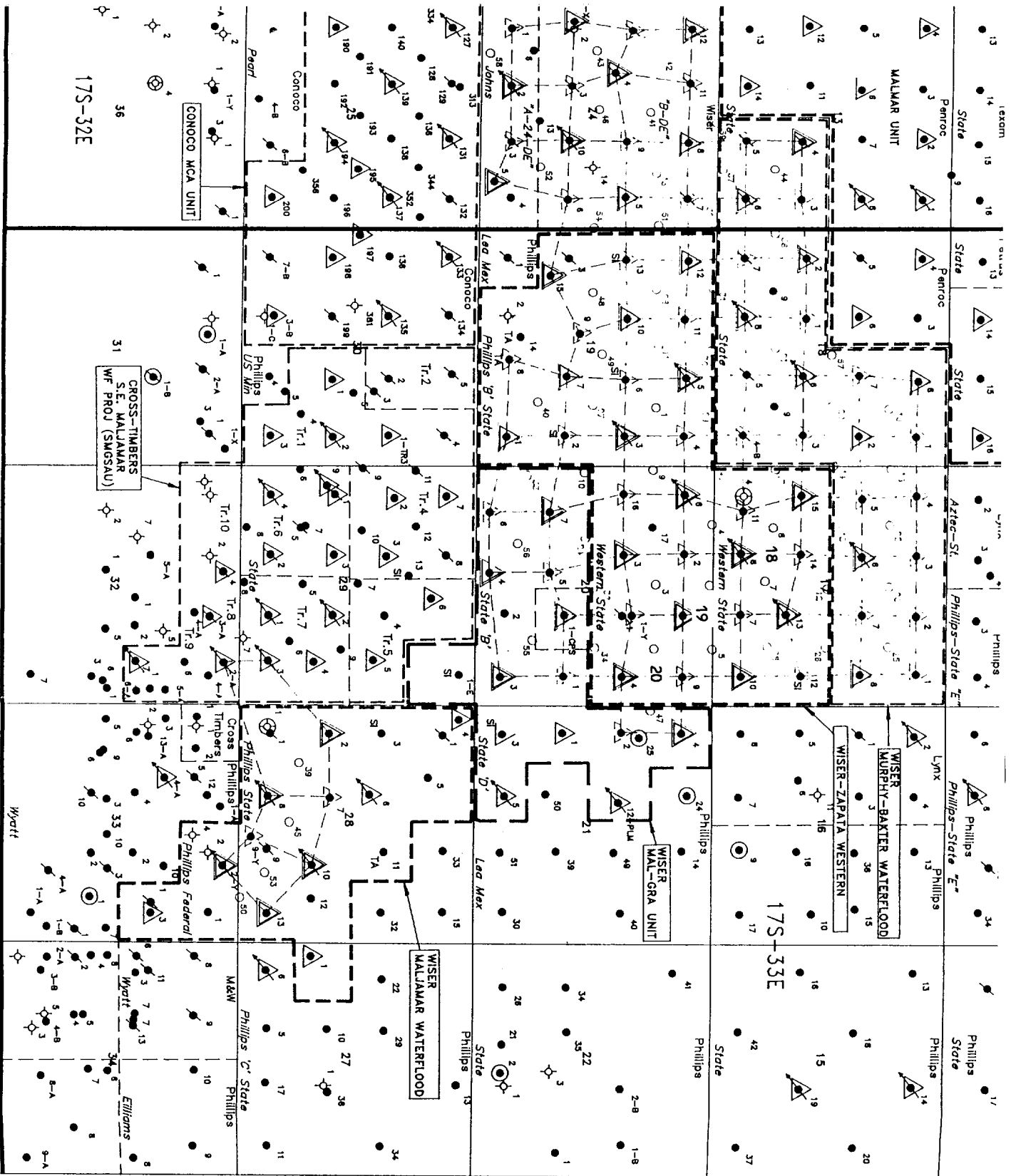

REDEVELOPMENT PLAN
WISER-PENNZOIL MALJAMAR PROJECT
MALJAMAR (GRANTBURG-SAN ANDRES) FIELD
LEA CO., NEW MEXICO

<ul style="list-style-type: none"> ● Shut-in injector ● Producer 	<ul style="list-style-type: none"> ○ Proposed injector ○ Proposed producer 	<ul style="list-style-type: none"> ○ Conversion location ○ Former injector
--	--	--

T. SCOTT HICKMAN & ASSOCIATES, INC.
 1775 W. UNIVERSITY BLVD., SUITE 200, DENVER, CO 80202

FIGURE 17

RECEIVED

JUN 21 1993

W. G. HOBBS
OFFICE

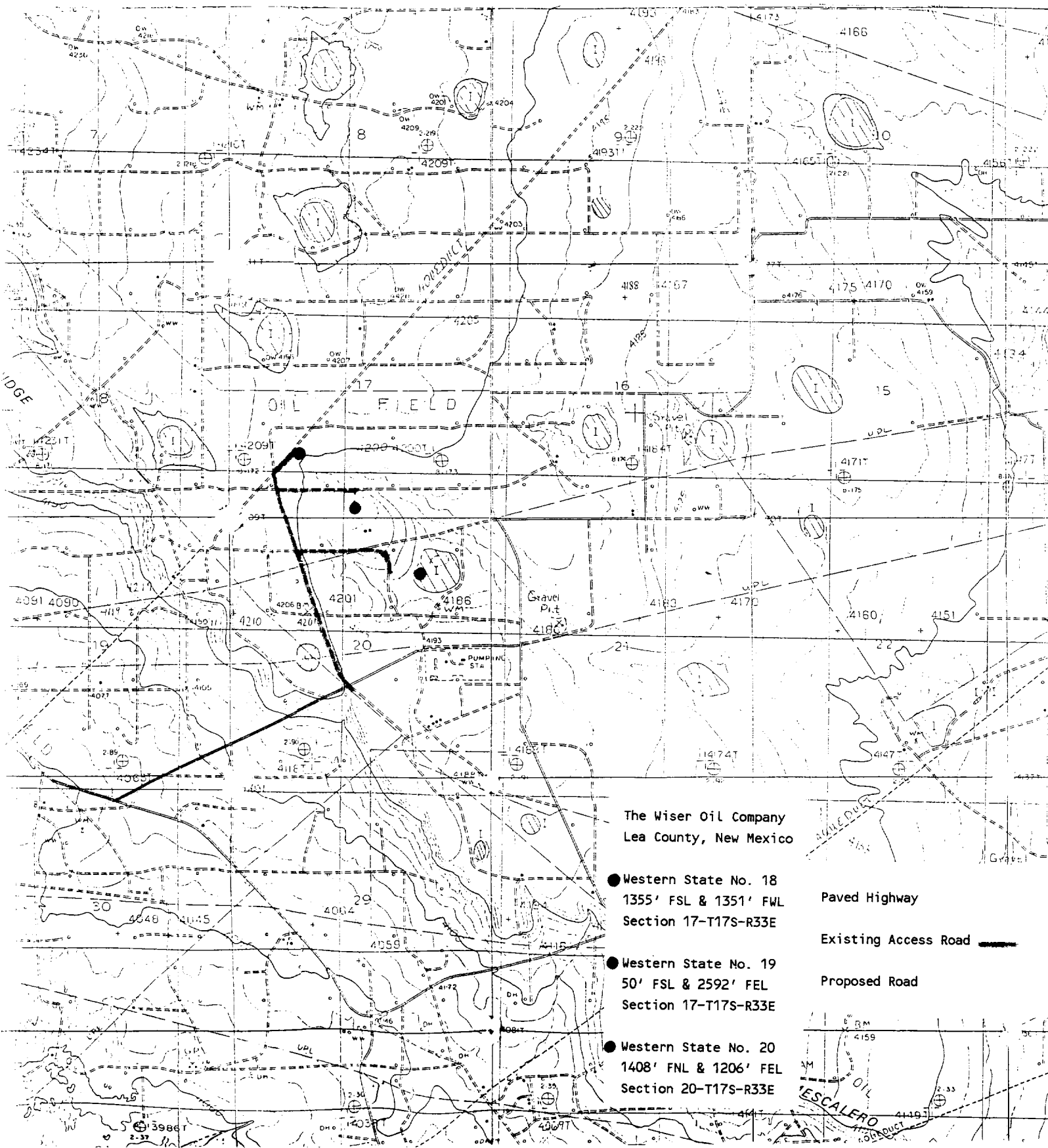

The Wiser Oil Company
Lea County, New Mexico

- Western State No. 18
1355' FSL & 1351' FWL
Section 17-T17S-R33E
- Western State No. 19
50' FSL & 2592' FEL
Section 17-T17S-R33E
- Western State No. 20
1408' FNL & 1206' FEL
Section 20-T17S-R33E

Paved Highway

Existing Access Road

Proposed Road

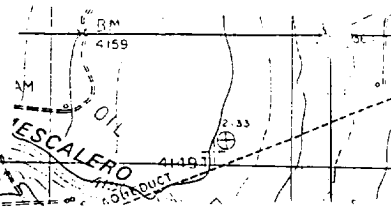

12-20-94

ELF

RECEIVED

JUN 21 1993

ODD HOURS
OFFICE