



STATE OF NEW MEXICO
ENERGY, MINERALS AND NATURAL RESOURCES DEPARTMENT

OIL CONSERVATION DIVISION
HOBBS DISTRICT OFFICE

5-28-93

BRUCE KING
GOVERNOR

POST OFFICE BOX 1980
HOBBS, NEW MEXICO 88241-1980
(505) 393-6161

OIL CONSERVATION DIVISION
P. O. BOX 2088
SANTA FE, NEW MEXICO 87501

Verbal
REC = NSL 3259

RE: Proposed:

MC	_____
DHC	_____
NSL	<u>X</u> _____
NSP	_____
SWD	_____
WFX	_____
PMX	_____

Gentlemen:

I have examined the application for the:

Shewiss Oil Co. Maljamar Grayburg Unit # 93-0 3-17-32
Operator Lease & Well No. Unit S-T-R # 95-B 10-17-32

and my recommendations are as follows:

OK

Yours very truly,

[Signature]
Jerry Sexton
Supervisor, District 1

/ed



STATE OF NEW MEXICO
ENERGY, MINERALS AND NATURAL RESOURCES DEPARTMENT
OIL CONSERVATION DIVISION
HOBBS DISTRICT OFFICE

BRUCE KING
GOVERNOR

May 27, 1993

POST OFFICE BOX 1980
HOBBS, NEW MEXICO 88241-1980
(505) 393-6161

Quality Production Corporation
P.o. Box 1412
Artesia, NM 88211-1412

Attn: Perry L. Hughes

RE: Application for Permit to Drill
Maljamar Grayburg Unit #92-0 Sec. 3, T17S-R32E
Maljamar Grayburg Unit #95-B Sec. 10, T17S, R32E
~~State 18-B #10-H Sec. 18, T17S, R32E~~
~~Phillips B State #16-B Sec. 19, T17S, R32E~~

Original
C-101 &
attached

Gentlemen:

We have received a copy of your application for approval of non-standard locations for the above-referenced wells along with one copy of your C-101 and C-102. Before these APD can be approved you will need to submit the required number of copies and at least one copy each of the C-101 and C-102 with original signatures and an original surveyor signature on the C-102.

Very truly yours,

OIL CONSERVATION DIVISION

Jerry Sexton
Supervisor, District I

ed



DISTRICT I
P.O. Box 1980, Hobbs, NM 88240

C&L CONSERVATION DIVISION

P.O. Box 2088
Santa Fe, New Mexico 87504-2088

DISTRICT II
P.O. Drawer DD, Artesia, NM 88210

DISTRICT III
1000 Rio Brazos Rd., Aztec, NM 87410

WELL LOCATION AND ACREAGE DEDICATION PLAT

All Distances must be from the outer boundaries of the section

Operator The Wiser Oil Company			Lease Maljamar Grayburg Unit		Well No. 93
Unit Letter 0	Section 3	Township 17 South	Range 32 East	County Lea	
Actual Footage Location of Well: 1290 feet from the South line and 1328 feet from the East line					
Ground level Elev. 4228		Producing Formation		Pool	Dedicated Acreage: Acres

1. Outline the acreage dedicated to the subject well by colored pencil or hatchure marks on the plat below.

2. If more than one lease is dedicated to the well, outline each and identify the ownership thereof (both as to working interest and royalty).

3. If more than one lease of different ownership is dedicated to the well, have the interest of all owners been consolidated by communitization, unitization, force-pooling, etc.?

☐ Yes

☐ No

If answer is "yes" type of consolidation

If answer is "no" list the owners and tract descriptions which have actually been consolidated. (Use reverse side of this form if necessary.)

No allowable will be assigned to the well until all interests have been consolidated (by communitization, unitization, forced-pooling, or otherwise) or until a non-standard unit, eliminating such interest, has been approved by the Division.

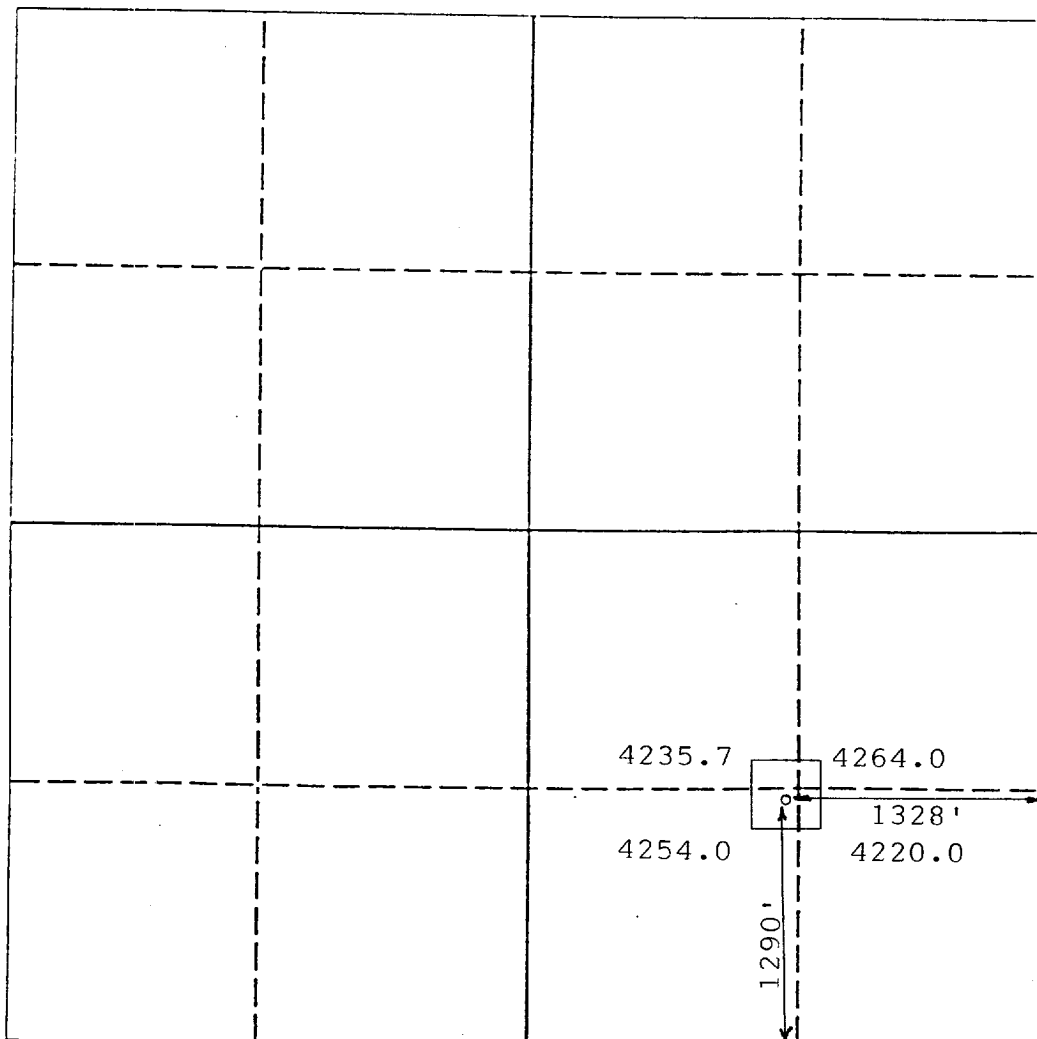

OPERATOR CERTIFICATION

I hereby certify that the information contained herein is true and complete to the best of my knowledge and belief.

Signature

Printed Name

Position

Company

Date

SURVEYOR CERTIFICATION

I hereby certify that the well location shown on this plat was plotted from field notes of actual surveys made by me or under my supervision, and that the same is true and correct to the best of my knowledge and belief.

Date Surveyed

March 25, 1993

Signature & Seal of Professional Surveyor

Certificate No.

8112

