

Submit to Appropriate
District Office
State Lease - 6 copies
Fee Lease - 5 copies

State of New Mexico
Energy, Minerals and Natural Resources Department

Form C-101
Revised 1-1-89

OIL CONSERVATION DIVISION

DISTRICT I
P.O. Box 1980, Hobbs, NM 88240

P.O. Box 2088

Santa Fe, New Mexico 87504-2088

DISTRICT II
P.O. Drawer DD, Artesia, NM 88210

DISTRICT III
1000 Rio Brazos Rd., Aztec, NM 87410

API NO. (assigned by OCD on New Wells)

30-025-32423

5. Indicate Type of Lease

STATE ☒

FEE ☐

6. State Oil & Gas Lease No.

B-2148

APPLICATION FOR PERMIT TO DRILL, DEEPEN, OR PLUG BACK

1a. Type of Work:

DRILL ☒

RE-ENTER ☐

DEEPEN ☐

PLUG BACK ☐

b. Type of Well:

OIL
WELL ☒

GAS
WELL ☐

OTHER ☐

SINGLE
ZONE ☒

MULTIPLE
ZONE ☐

7. Lease Name or Unit Agreement Name

Western State

2. Name of Operator

The Wiser Oil Company

8. Well No.

22

3. Address of Operator

207 W. McKay, Carlsbad, NM 88220

9. Pool name or Wildcat

Maljamar Grayburg San Andres

4. Well Location

Unit Letter

C

: 1287

Feet From The

North

Line and

2609

Feet From The

West

Line

Section

20

Township

17S

Range

33E

NMPM

Lea

County

10. Proposed Depth

5525'

11. Formation

Grayburg San Andres

12. Rotary or C.T.

Rotary

13. Elevations (Show whether DF, RT, GR, etc.)

4184'

14. Kind & Status Plug Bond

Statewide

15. Drilling Contractor

16. Approx. Date Work will start

February 15, 1994

17. PROPOSED CASING AND CEMENT PROGRAM

SIZE OF HOLE	SIZE OF CASING	WEIGHT PER FOOT	SETTING DEPTH	SACKS OF CEMENT	EST. TOP
12 1/4"	8 5/8"	24#	1350'	650	Circulate
7 7/8"	5 1/2"	17#	5525'	650	2300' (base of salt)

It is proposed to drill the above captioned well to a total depth of 5525' with rotary tools. If commercial production is indicated, the well will be perforated and stimulated as necessary.

Blow Out Prevention: 10" Series 900 Type "E" Shaffer Hydraulic BOP

OPER. OGRID NO. 022922

PROPERTY NO. 011860

POOL CODE 43320

EFF. DATE 2-22-94

API NO. 30-025-32423

IN ABOVE SPACE DESCRIBE PROPOSED PROGRAM: IF PROPOSAL IS TO DEEPEN OR PLUG BACK, GIVE DATA ON PRESENT PRODUCTIVE ZONE AND PROPOSED NEW PRODUCTIVE ZONE. GIVE BLOWOUT PREVENTER PROGRAM IF ANY.

I hereby certify that the information above is true and complete to the best of my knowledge and belief.

SIGNATURE

Jerry L. Hughes

TITLE

Agent

DATE

01/25/94

TYPE OR PRINT NAME

Jerry L. Hughes

505

TELEPHONE NO. 885-5433

(This space for State Use)

ORIGINAL SIGNED BY JERRY SEXTON
DISTRICT I SUPERVISOR

APPROVED BY

TITLE

DATE

CONDITIONS OF APPROVAL, IF ANY

NSL-3350

Permit Expires 6 Months From Approval
Date Unless Drilling Underway.

FEB 22 1994

Submit to Appropriate
District Office
State Lease - 4 copies
Fee Lease - 3 copies

OIL CONSERVATION DIVISION

DISTRICT I
P.O. Box 1980, Hobbs, NM 88240

P.O. Box 2088
Santa Fe, New Mexico 87504-2088

DISTRICT II
P.O. Drawer DD, Artesia, NM 88210

DISTRICT III
1000 Rio Brazos Rd., Aztec, NM 87410

WELL LOCATION AND ACREAGE DEDICATION PLAT

All Distances must be from the outer boundaries of the section

Operator The Wiser Oil Company		Lease Western State		Well No. 22
Unit Letter C	Section 20	Township 17 South	Range 33 East NMPM	County Lea

Actual Footage Location of Well: 1287 feet from the North line and 2609 feet from the West line				
Ground level Elev. 4184	Producing Formation Grayburg & San Andres	Pool Maljamar Grayburg San Andres	Dedicated Acreage: 40 Acres	

- Outline the acreage dedicated to the subject well by colored pencil or hatchure marks on the plat below.
- If more than one lease is dedicated to the well, outline each and identify the ownership thereof (both as to working interest and royalty).
- If more than one lease of different ownership is dedicated to the well, have the interest of all owners been consolidated by communitization, unitization, force-pooling, etc.?
☐ Yes ☐ No If answer is "yes" type of consolidation _____
If answer is "no" list the owners and tract descriptions which have actually been consolidated. (Use reverse side of this form if necessary.) _____
No allowable will be assigned to the well until all interests have been consolidated (by communitization, unitization, forced-pooling, or otherwise) or until a non-standard unit, eliminating such interest, has been approved by the Division.

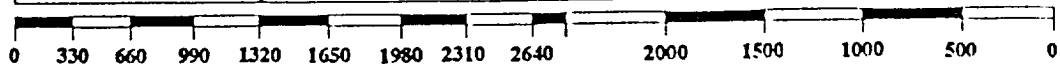
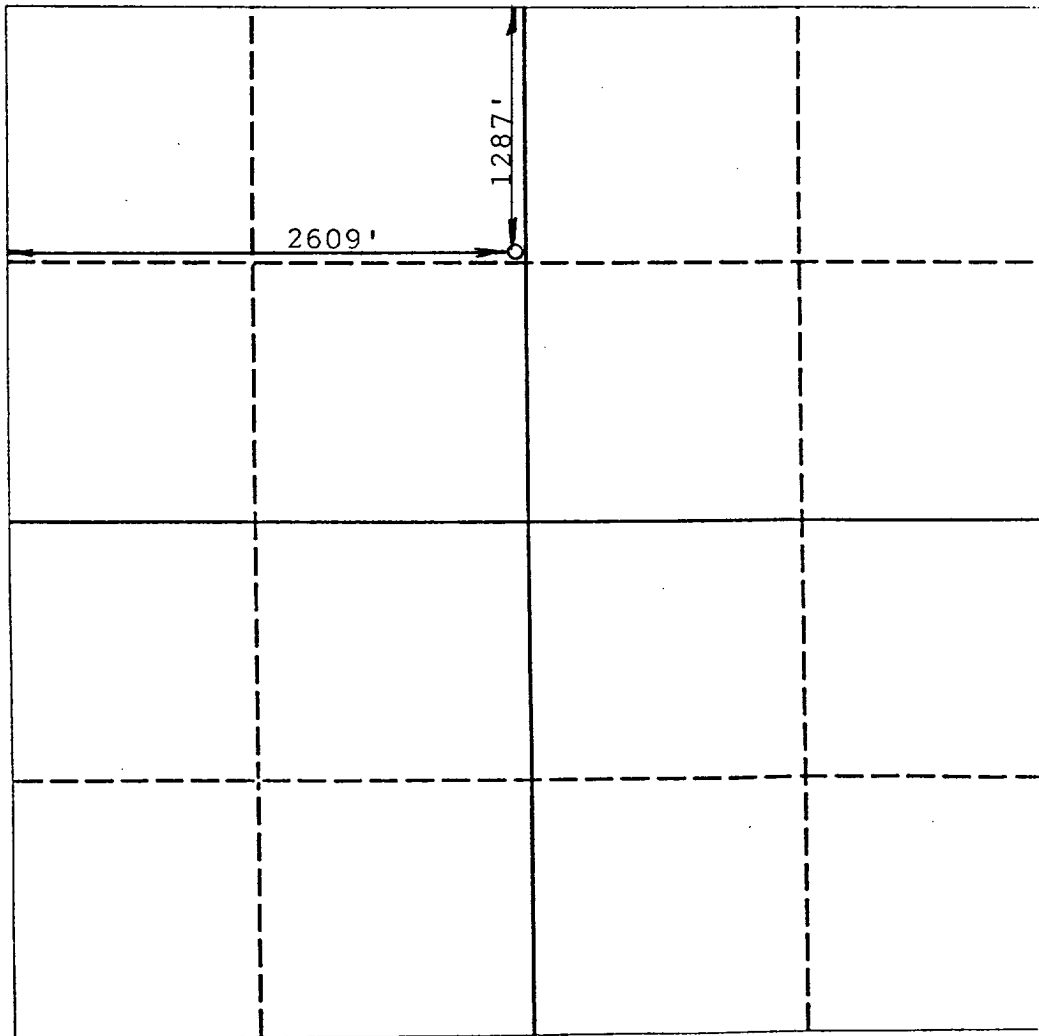

OPERATOR CERTIFICATION

I hereby certify that the information contained herein is true and complete to the best of my knowledge and belief.

Signature <i>Perry L. Hughes</i>
Printed Name Perry L. Hughes
Position Agent
Company The Wiser Oil Co.
Date January 26, 1994

SURVEYOR CERTIFICATION

I hereby certify that the well location shown on this plat was plotted from field notes of actual surveys made by me or under my supervision, and that the same is true and correct to the best of my knowledge and belief.

Date Surveyed January 26, 1994
Signature & Seal of Professional Surveyor <i>[Signature]</i> E. O. Patton
Certificate No. 8112

RECEIVED JAN 26 1994