

API# 30-025-32468
FIELD 05537 Big Dog Straw COUNTY New Mico OCC NUMBER
OPERATOR BTA Oil Producers ADDRESS 104 South Pecos, Midland, TX 79701
LEASE ~~JWP 9401~~ Townsend ^{9401 JV-D} 13935 WELL NO. 1
SURVEY 760' FSL & 1700' FEL, Section 30, T-15-S, R-35-E ^{1108 D}

RECORD OF INCLINATION

DEPTH (FEET)	ANGLE OF INCLINATION (DEGREES)
405	3/4
874	1
1,362	1/2
1,790	3/4
2,277	3/4
2,750	1
3,217	1
3,526	1 1/4
4,018	1
4,511	1
4,800	1 1/2
5,282	1
5,778	3/4
6,254	1
6,649	1/4
7,127	1/2
7,621	3/4
8,127	3/4
8,605	1 1/4
8,877	1
9,350	1 1/2
9,848	1 1/4
10,344	1 1/2
10,496	1
10,962	1 1/4
11,389	3/4
11,775	1 1/2
12,275	1 1/4
12,750	1 1/4

Certification of personal knowledge inclination data:

I hereby certify that I have personally assembled the data and facts placed on this form, and such information given above is true and complete to the best of my knowledge.

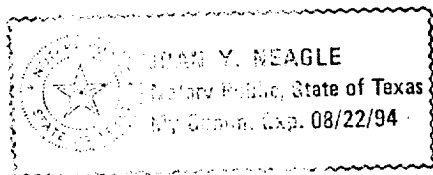

HONDO DRILLING COMPANY

BY:

S. C. Thatch
S. C. Thatch, Drilling Superintendent

Sworn and subscribed to before me the undersigned authority, on this the

17th day of June, 1994.

Joan Y. Neagle

Joan Y. Neagle Notary Public in and for Midland County, TX.