

District I  
PO Box 1980, Hobbs, NM 88241-1980  
District II  
PO Drawer DD, Artesia, NM 88211-0719  
District III  
1000 Rio Brazos Rd., Aztec, NM 87410  
District IV  
PO Box 2088, Santa Fe, NM 87504-2088

State of New Mexico  
Energy, Minerals & Natural Resources Department

OIL CONSERVATION DIVISION  
PO Box 2088  
Santa Fe, NM 87504-2088

Form C-101  
Revised February 10, 1994  
Instructions on back  
Submit to Appropriate District Office  
State Lease - 6 Copies  
Fee Lease - 5 Copies

☐ AMENDED REPORT

APPLICATION FOR PERMIT TO DRILL, RE-ENTER, DEEPEN, PLUGBACK, OR ADD A ZONE

<sup>1</sup> Operator Name and Address. AnSon Gas Corporation P.O. Box 24060 Oklahoma City, Oklahoma 73124		<sup>1</sup> OGRID Number 123139
<sup>4</sup> Property Code 15944	<sup>5</sup> Property Name Arthur 33	<sup>3</sup> API Number 30-025-32729
		<sup>6</sup> Well No. #1

<sup>7</sup> Surface Location									
UL or lot no.	Section	Township	Range	Lot Idn	Feet from the	North/South line	Feet from the	East/West line	County
J	33	16S	38E		2310	South	2309	East	Lea

<sup>8</sup> Proposed Bottom Hole Location If Different From Surface									
UL or lot no.	Section	Township	Range	Lot Idn	Feet from the	North/South line	Feet from the	East/West line	County
<sup>9</sup> Proposed Pool 1 Wildcat					<sup>10</sup> Proposed Pool 2				

<sup>11</sup> Work Type Code N	<sup>12</sup> Well Type Code O	<sup>13</sup> Cable/Rotary R	<sup>14</sup> Lease Type Code P	<sup>15</sup> Ground Level Elevation 3,711'
<sup>16</sup> Multiple No	<sup>17</sup> Proposed Depth 11,800'	<sup>18</sup> Formation Atoka Shale	<sup>19</sup> Contractor	<sup>20</sup> Spud Date 11-15-94

<sup>21</sup> Proposed Casing and Cement Program					
Hole Size	Casing Size	Casing weight/foot	Setting Depth	Sacks of Cement	Estimated TOC
17 1/2"	13 3/8"	54.5#/ft	450'	425 sx	Surface
12 1/4"	9 5/8"	40#/ft	4,500'	1,500 sx	Surface
7 7/8"	5 1/2"	17#/ft	11,800'	750 sx	8,000'

<sup>22</sup> Describe the proposed program. If this application is to DEEPEN or PLUG BACK give the data on the present productive zone and proposed new productive zone. Describe the blowout prevention program, if any. Use additional sheets if necessary.

Drill a 17 1/2" hole to 450' and set 13 3/8" casing to protect near surface fresh water zones. Drill out with a 12 1/4" bit and set 9 5/8" intermediate casing to case off upper Permian salts and Anhydrites and to provide integrity in anticipation of drilling oil and gas bearing formations. Drill out with a 7 7/8" bit to evaluate Strawn Limestone with a total depth of 11,800'. The well will TD 250' into Atoka Shale where 5 1/2" casing will be run if warranted. Overpressured formations are not anticipated, however, surface blowout preventers will be utilized as a precaution.

Permit Expires 6 months from Approval  
Date Unless Drilling Underway.

<sup>23</sup> I hereby certify that the information given above is true and complete to the best of my knowledge and belief. Signature: <i>J. Craig Northcutt</i>		<b>OIL CONSERVATION DIVISION</b>	
Printed name: J. Craig Northcutt		Approved by:	
Title: Vice President		Title:	
Date: 10-31-94	Phone: 405-528-0525	Approval Date: Nov 3 1994	Expiration Date:
		Conditions of Approval: Attached <input type="checkbox"/>	

# C-101 Instructions

Measurements and dimensions are to be in feet/inches. Well locations will refer to the New Mexico Principal Meridian.

IF THIS IS AN AMENDED REPORT CHECK THE BOX LABELED "AMENDED REPORT" AT THE TOP OF THIS DOCUMENT.

- |  |  |
|--|--|
| <p>1 Operator's OGRID number. If you do not have one it will be assigned and filled in by the District office.</p> <p>2 Operator's name and address</p> <p>3 API number of this well. If this is a new drill the OCD will assign the number and fill this in.</p> <p>4 Property code. If this is a new property the OCD will assign the number and fill it in.</p> <p>5 Property name that used to be called 'well name'</p> <p>6 The number of this well on the property.</p> <p>7 The surveyed location of this well New Mexico Principal Meridian NOTE: If the United States government survey designates a Lot Number for this location use that number in the 'UL or lot no.' box. Otherwise use the OCD Unit Letter.</p> <p>8 The proposed bottom hole location of this well at TD</p> <p>9 and 10 The proposed pool(s) to which this well is being drilled.</p> <p>11 Work type code from the following table:<br/> N New well<br/> E Re-entry<br/> D Drill deeper<br/> P Plugback<br/> A Add a zone</p> <p>12 Well type code from the following table:<br/> O Single oil completion<br/> G Single gas completion<br/> M Multiple completion<br/> I Injection well<br/> S SWD well<br/> W Water supply well<br/> C Carbon dioxide well</p> <p>13 Cable or rotary drilling code<br/> C Propose to cable tool drill<br/> R Propose to rotary drill</p> <p>14 Lease type code from the following table:<br/> F Federal<br/> S State<br/> P Private<br/> N Navajo<br/> J Jicarilla<br/> U Ute<br/> I Other Indian tribe</p> <p>15 Ground level elevation above sea level</p> <p>16 Intend to multiple complete? Yes or No</p> <p>17 Proposed total depth of this well</p> | <p>18 Geologic formation at TD</p> <p>19 Name of the intended drilling company if known.</p> <p>20 Anticipated spud date.</p> <p>21 Proposed hole size ID inches, proposed casing OD inches, casing weight in pounds per foot, setting depth of the casing or depth and top of liner, proposed cementing volume, and estimated top of cement</p> <p>22 Brief description of the proposed drilling program and BOP program. Attach additional sheets if necessary.</p> <p>23 The signature, printed name, and title of the person authorized to make this report. The date this report was signed and the telephone number to call for questions about this report.</p> |
|--|--|

DISTRICT I  
P.O. Box 1980, Hobbs, NM 88240

State of New Mexico  
Energy, Minerals and Natural Resources Department

Form C-102  
Revised February 10, 1994  
Instruction on back  
Submit to Appropriate District Office  
State Lease - 4 Copies  
Fee Lease - 3 Copies

DISTRICT II  
P.O. Drawer DD, Artesia, NM 88210

OIL CONSERVATION DIVISION

P.O. Box 2088  
Santa Fe, New Mexico 87504-2088

DISTRICT III  
1000 Rio Brazos Rd., Aztec, NM 87410

☐ AMENDED REPORT

WELL LOCATION AND ACREAGE DEDICATION PLAT

API Number 30-025-32729	Pool Code 96039	Pool Name Wildcat Atoka
Property Code 15944	Property Name ARTHUR "33"	Well Number 1
OGRID No. 123139	Operator Name ANSON GAS CORPORATION	Elevation 3711'

Surface Location

UL or lot No. J	Section 33	Township 16S	Range 38E	Lot Idn	Feet from the 2310	North/South line SOUTH	Feet from the 2309	East/West line EAST	County LEA
--------------------	---------------	-----------------	--------------	---------	-----------------------	---------------------------	-----------------------	------------------------	---------------

<sup>11</sup> Bottom Hole Location If Different From Surface

UL or lot No.	Section	Township	Range	Lot Idn	Feet from the	North/South line	Feet from the	East/West line	County
Dedicated Acres	Joint or Infill	Consolidation Code	Order No.						

NO ALLOWABLE WILL BE ASSIGNED TO THIS COMPLETION UNTIL ALL INTERESTS HAVE BEEN CONSOLIDATED  
OR A NON-STANDARD UNIT HAS BEEN APPROVED BY THE DIVISION

	<b>OPERATOR CERTIFICATION</b>  I hereby certify the the information contained herein is true and complete to the best of my knowledge and belief.   Signature J. Craig Northcutt Printed Name Vice President Title 10-31-94 Date
	<b>SURVEYOR CERTIFICATION</b>  I hereby certify that the well location shown on this plat was plotted from field notes of actual surveys made by me or under my supervision, and that the same is true and correct to the best of my knowledge and belief.  OCTOBER 25, 1994 Date Surveyed No. Signature & Seal of Professional Surveyor  W.O. NUB, 1854
	Certificate No. JOHN W. WEST, 676 RONALD J. EIDSON, 3239

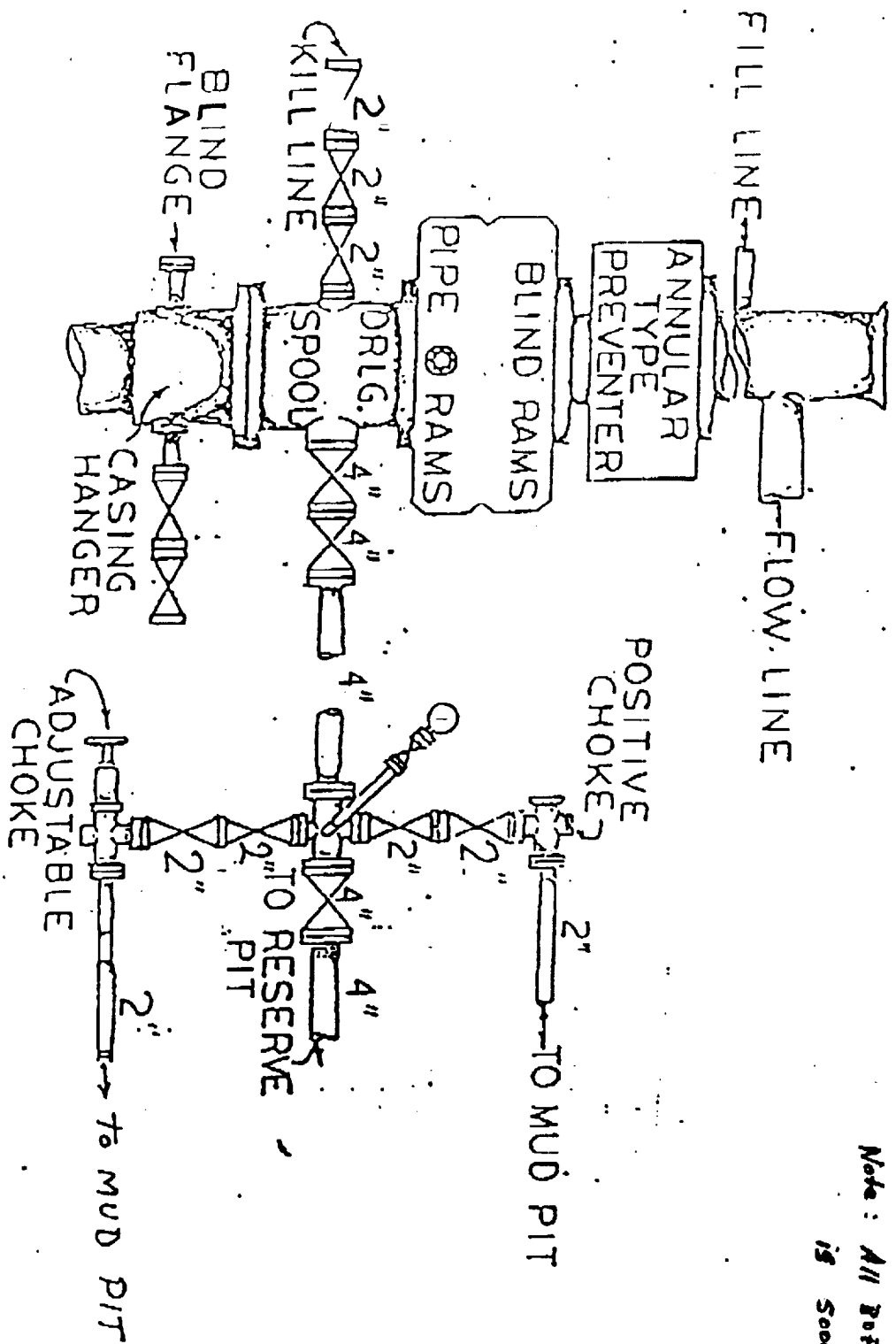

Note: All BOP Equipment  
is 5000# working pressure