

District I
PO Box 1980, Hobbs, NM 88241-1980
District II
PO Drawer DD, Artesia, NM 88211-0719
District III
1000 Rio Brazos Rd., Aztec, NM 87410
District IV
PO Box 2088, Santa Fe, NM 87504-2088

State of New Mexico
Energy, Minerals & Natural Resources Department

OIL CONSERVATION DIVISION
PO Box 2088
Santa Fe, NM 87504-2088

Form C-101
Revised February 10, 1994
Instructions on back
Submit to Appropriate District Office
State Lease - 6 Copies
Fee Lease - 5 Copies

☐ AMENDED REPORT

APPLICATION FOR PERMIT TO DRILL, RE-ENTER, DEEPEN, PLUGBACK, OR ADD A ZONE

Operator Name and Address: THE WISER OIL COMPANY 207 W MCKAY CARLSBAD, NM 88220		OGRID Number 022922
		API Number 30-025-32731
Property Code 14578	Property Name CAPROCK MALJAMAR UNIT	Well No. 67

7 Surface Location

UL or lot no.	Section	Township	Range	Lot Idn	Feet from the	North/South line	Feet from the	East/West line	County
I	19	17S	33E		1945	SOUTH	734	EAST	LEA

8 Proposed Bottom Hole Location If Different From Surface

UL or lot no.	Section	Township	Range	Lot Idn	Feet from the	North/South line	Feet from the	East/West line	County
Proposed Pool 1 MALJAMAR GRAYBURG SAN ANDRES					Proposed Pool 2				

Work Type Code N	Well Type Code I	Cable/Rotary R	Lense Type Code S	Ground Level Elevation 4115'
Multiple NO	Proposed Depth 5550'	Formation SAN ANDRES	Contractor L&M Drilling	Spud Date 11/15/94

21 Proposed Casing and Cement Program

Hole Size	Casing Size	Casing weight/foot	Setting Depth	Sacks of Cement	Estimated TOC
12 1/4"	8 5/8"	24#	1350'	600 sx	Circ
7 7/8"	5 1/2"	17#	5550'	1700 sx	Above 1350'

Describe the proposed program. If this application is to DEEPEN or PLUG BACK give the data on the present productive zone and proposed new productive zone. Describe the blowout prevention program, if any. Use additional sheets if necessary.

It is proposed to drill the above captioned well to a total depth of 5550' with rotary tools. This is a replacement well for the P&A well Phillips "B" State #2, for use as a water injection well in Phase 1 re-development.

Blow Out Prevention: 10" Series 900 Type "E" Shaffer Hydraulic BOP.

I hereby certify that the information given above is true and complete to the best of my knowledge and belief.

Signature:

Perry L. Hughes

Printed name:

Perry L. Hughes

Title:

Agent

Date:

11/07/94

Phone:

505-885-5433

OIL CONSERVATION DIVISION

Approved by: *[Signature]*

Title:

[Signature]

Approval Date:

NOV 09 1994

Expiration Date:

Conditions of Approval:

Attached ☐

OIL CONSERVATION DIVISION

DISTRICT I
P.O. Box 1980, Hobbs, NM 88240

P.O. Box 2088
Santa Fe, New Mexico 87504-2088

DISTRICT II
P.O. Drawer DD, Artesia, NM 88210

DISTRICT III
1000 Rio Brazos Rd., Aztec, NM 87410

WELL LOCATION AND ACREAGE DEDICATION PLAT

All Distances must be from the outer boundaries of the section

Operator The Wiser Oil Company			Lease Caprock Maljamar Unit		Well No. 67
Unit Letter I	Section 19	Township 17 South	Range 33 East	County Lea	
Actual Footage Location of Well: 1945 feet from the South line and 734 feet from the East line					
Ground level Elev. 4115		Producing Formation San Andres		Pool Maljamar GB/SA	Dedicated Acreage: Acres
<p>1. Outline the acreage dedicated to the subject well by colored pencil or hatchure marks on the plat below.</p> <p>2. If more than one lease is dedicated to the well, outline each and identify the ownership thereof (both as to working interest and royalty).</p> <p>3. If more than one lease of different ownership is dedicated to the well, have the interest of all owners been consolidated by communitization, unitization, force-pooling, etc.? <input type="checkbox"/> Yes <input type="checkbox"/> No If answer is "yes" type of consolidation _____</p> <p>If answer is "no" list the owners and tract descriptions which have actually been consolidated. (Use reverse side of this form if necessary.) _____</p> <p>No allowable will be assigned to the well until all interests have been consolidated (by communitization, unitization, forced-pooling, or otherwise) or until a non-standard unit, eliminating such interest, has been approved by the Division.</p>					

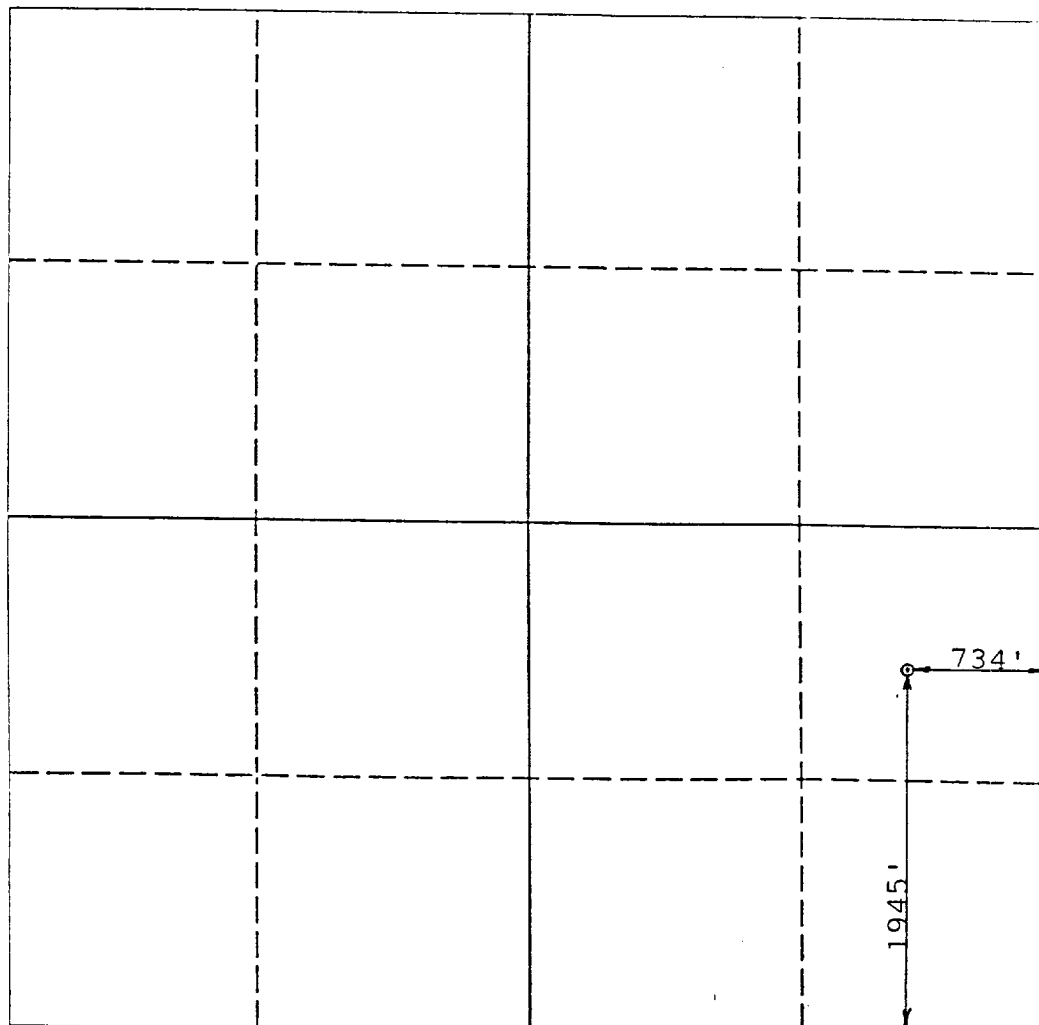

OPERATOR CERTIFICATION

I hereby certify that the information contained herein is true and complete to the best of my knowledge and belief.

Signature
Perry L. Hughes
Printed Name
PERRY L. HUGHES
Position
AGENT
Company
THE WISER OIL COMPANY
Date
11/07/94

SURVEYOR CERTIFICATION

I hereby certify that the well location shown on this plat was plotted from field notes of actual surveys made by me or under my supervision, and that the same is true and correct to the best of my knowledge and belief.

Date Surveyed
November 3, 1994

Signature & Seal of Professional Surveyor
P. R. Patton
Certificate No. **18112**