

District I
PO Box 1980, Hobbs, NM 88241-1980
District II
PO Drawer DD, Artesia, NM 88211-0719
District III
1000 Rio Brazos Rd., Aztec, NM 87410
District IV
PO Box 2088, Santa Fe, NM 87504-2088

State of New Mexico
Energy, Minerals & Natural Resources Department

OIL CONSERVATION DIVISION
PO Box 2088
Santa Fe, NM 87504-2088

Form C-101
Revised February 10, 1994
Instructions on back
Submit to Appropriate District Office
State Lease - 6 Copies
Fee Lease - 5 Copies

☐ AMENDED REPORT

APPLICATION FOR PERMIT TO DRILL, RE-ENTER, DEEPEN, PLUGBACK, OR ADD A ZONE

Operator Name and Address: THE WISER OIL COMPANY 207 W MCKAY CARLSBAD NM 88220		OGRID Number 022922
Property Code 14578	Property Name CAPROCK MALJAMAR UNIT	API Number 30-025-328-1
		Well No. 195

7 Surface Location

UL or lot no.	Section	Township	Range	Lot Idn	Feet from the	North/South line	Feet from the	East/West line	County
G	20	17 S	33 E		2614	N	2618	E	LEA

8 Proposed Bottom Hole Location If Different From Surface

UL or lot no.	Section	Township	Range	Lot Idn	Feet from the	North/South line	Feet from the	East/West line	County
Proposed Pool 1 Maljamar CB/SF 43329					Proposed Pool 2				

Work Type Code N	Well Type Code O	Cable/Rotary R	Lease Type Code S	Ground Level Elevation
Multiple NO	Proposed Depth 5525'	Formation GRAYBURG & SA	Contractor L & M DRILLING	Spud Date FEBRUARY 1, 1995

21 Proposed Casing and Cement Program

Hole Size	Casing Size	Casing weight/foot	Setting Depth	Sacks of Cement	Estimated TOC
12-1/4"	8-5/8"	24#	1350'	650	Circulate
7-7/8"	5-1/2"	17#	5525'	650	2300' (base
					of salt)

Describe the proposed program. If this application is to DEEPEN or PLUG BACK give the data on the present productive zone and proposed new productive zone. Describe the blowout prevention program, if any. Use additional sheets if necessary.

It is proposed to drill the above captioned well to a total depth of 5525' with rotary tools. If commercial production is indicated, the well will be perforated and stimulated as necessary.

Blow Out Prevention: 10" Series 900 Type "E" Shaffer Hydraulic BOP

I hereby certify that the information given above is true and complete to the best of my knowledge and belief. Signature: <i>Melanie J. Parker</i>		OIL CONSERVATION DIVISION	
Printed name: MELANIE J. PARKER		Approved by: ORIGINAL SIGNED BY JERRY SEXTON	
Title: AGENT		Title: DISTRICT I SUPERVISOR	
Date: 01/11/95		Approval Date: JAN 27 1995	
Phone: 505/885-5433		Expiration Date:	
		Conditions of Approval: Attached <input type="checkbox"/>	

RECEIVED

APR 10 1985

**D HOBBS
OFFICE**

Submit to Appropriate
District Office
State Lease - 4 copies
Fee Lease - 3 copies

State of New Mexico
Energy, Minerals and Natural Resources Department

Form C-102
Revised 1-1-89

OIL CONSERVATION DIVISION

DISTRICT I
P.O. Box 1980, Hobbs, NM 88240

P.O. Box 2088
Santa Fe, New Mexico 87504-2088

DISTRICT II
P.O. Drawer DD, Artesia, NM 88210

DISTRICT III
1000 Rio Brazos Rd., Aztec, NM 87410

WELL LOCATION AND ACREAGE DEDICATION PLAT

All Distances must be from the outer boundaries of the section

Operator The Wiser Oil Company			Lease Caprock Maljamar Unit		Well No. 195
Unit Letter G	Section 20	Township 17 South	Range 33 East	County Lea	NMPLM
Actual Footage Location of Well: 2614 feet from the North line and 2618 feet from the East line					
Ground level Elev. 4196'	Producing Formation GRAYBURG & SAN ANDRES		Pool MALJAMAR GRAYBURG SAN ANDRES		Dedicated Acreage: 40 Acres

1. Outline the acreage dedicated to the subject well by colored pencil or hatchure marks on the plat below.
2. If more than one lease is dedicated to the well, outline each and identify the ownership thereof (both as to working interest and royalty).
3. If more than one lease of different ownership is dedicated to the well, have the interest of all owners been consolidated by communitization, unitization, force-pooling, etc.?
☐ Yes ☐ No If answer is "yes" type of consolidation _____
If answer is "no" list the owners and tract descriptions which have actually been consolidated. (Use reverse side of this form if necessary.) _____
No allowable will be assigned to the well until all interests have been consolidated (by communitization, unitization, forced-pooling, or otherwise) or until a non-standard unit, eliminating such interest, has been approved by the Division.

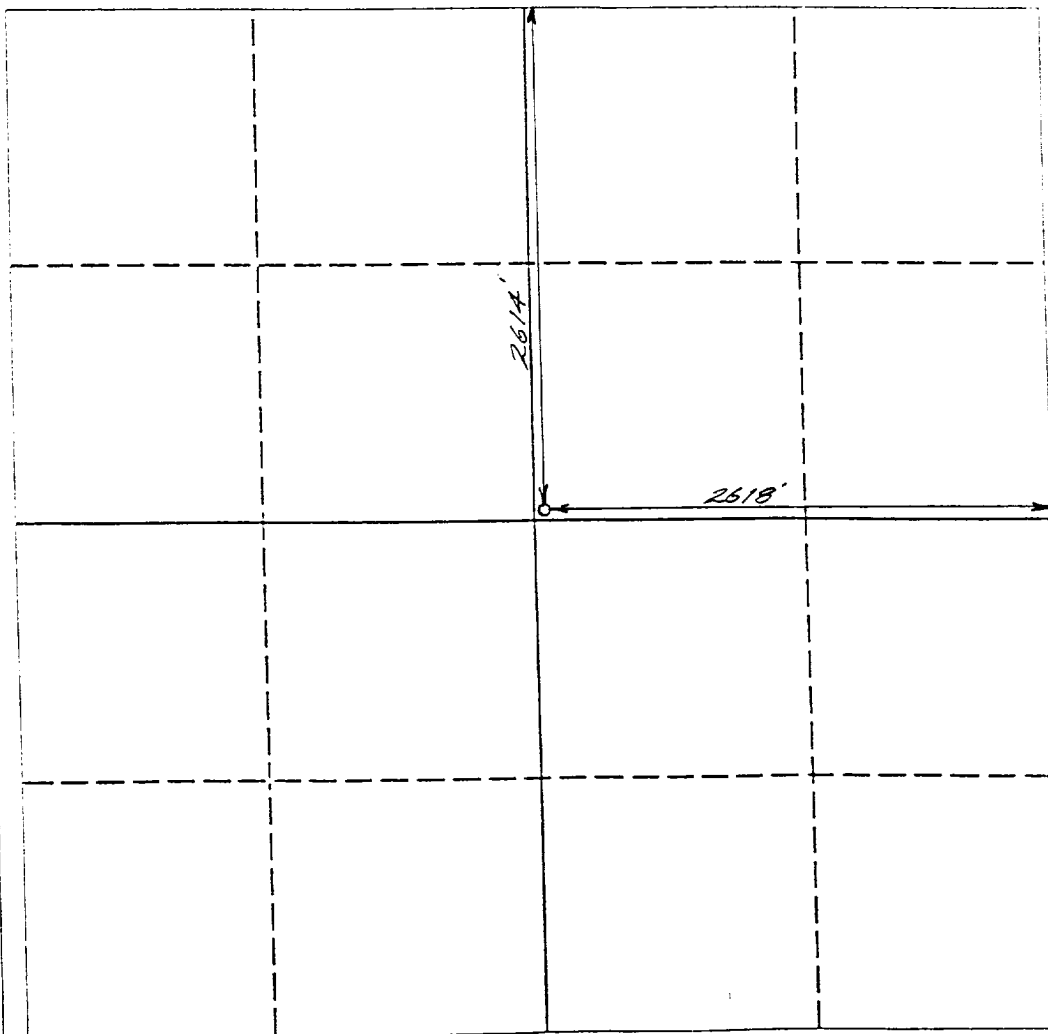

OPERATOR CERTIFICATION

I hereby certify that the information contained herein is true and complete to the best of my knowledge and belief.

Perry L. Hughes
Signature

PERRY L. HUGHES

Printed Name
AGENT

Position
THE WISER OIL COMPANY

Company
JANUARY 11, 1995

Date

SURVEYOR CERTIFICATION

I hereby certify that the well location shown on this plat was plotted from field notes of actual surveys made by me or under my supervision, and that the same is true and correct to the best of my knowledge and belief.

Date Surveyed
January 10, 1995

Signature & Seal
Professional Surveyor

R. R. Patton
Professional Surveyor
Certificate No.
8112

0 330 660 990 1320 1650 1980 2310 2640 2000 1500 1000 500 0