

UNITEL TATES  
DEPARTMENT OF THE INTERIOR  
BUREAU OF LAND MANAGEMENT

N.M. OIL CONS. COMMISSION

P.O. BOX 1980

HOBBS, NEW MEXICO 88240

SUBMIT IN TRIPLICATE \*  
(One copy to be filed on  
reverse side)

Budget Bureau No. 1004-0135

Expires August 31, 1985

SUNDRY NOTICES AND REPORTS ON WELLS

(Do not use this form for proposals to drill or to deepen or plug back to a different reservoir.  
Use "APPLICATION FOR PERMIT - " for such proposals.)

1. OIL WELL <input checked="" type="checkbox"/> GAS WELL <input type="checkbox"/> OTHER <input type="checkbox"/>		5. LEASE DESIGNATION AND SERIAL NO. NM-0315712	
2. NAME OF OPERATOR The Wiser Oil Company (22922)		6. IF INDIAN, ALLOTTEE OR TRIBE NAME	
3. ADDRESS OF OPERATOR c/o J. O. Easley, Inc., P. O. Box 1796, Roswell, NM 88202-1796		7. UNIT AGREEMENT NAME Maljamar Grayburg Unit (11844)	
4. LOCATION OF WELL (Report location clearly and in accordance with any State requirements. See also space 17 below.) At surface 377' FSL & 1667' FWL, Unit N		8. FARM OR LEASE NAME	
		9. WELL NO. 100	
		10. FIELD AND POOL, OR WILDCAT Maljamar Grayburg San Andres (43320)	
		11. SEC., T., R., M., OR BLK. AND SURVEY OR AREA Sec. 4, T17S-R32E, N.M.P.M.	
14. PERMIT NO. API #30-025-33298	15. ELEVATIONS (Show whether DF, RT, GR, etc.) 4109.7'	12. COUNTY OR PARISH Lea	13. STATE NM

16. Check Appropriate Box to indicate Nature of Notice, Report, or Other Data

NOTICE OF INTENTION TO:

TEST WATER SHUT OFF <input type="checkbox"/>	PULL OR ALTER CASING <input type="checkbox"/>
FRACTURE TREAT <input type="checkbox"/>	MULTIPLE COMPLETE <input type="checkbox"/>
SHOOT OR ACIDIZE <input type="checkbox"/>	ABANDON* <input type="checkbox"/>
REPAIR WELL <input type="checkbox"/>	CHANGE PLANS <input checked="" type="checkbox"/>
(Other)	

SUBSEQUENT REPORT OF:

WATER SHUT-OFF <input type="checkbox"/>	REPAIRING WELL <input type="checkbox"/>
FRACTURE TREATMENT <input type="checkbox"/>	ALTERING CASING <input type="checkbox"/>
SHOOTING OR ACIDIZING <input type="checkbox"/>	ABANDONMENT* <input type="checkbox"/>
(Other) <input type="checkbox"/>	
(Note: Report results of multiple completion on Well Completion or Recompletion Report and Log form.)	

17. DESCRIBE PROPOSED OR COMPLETED OPERATIONS: (Clearly state all pertinent details, and give pertinent dates, including estimated date of starting any proposed work. If well is directionally drilled, give subsurface locations and measured and true vertical depths for all markers and zones pertinent to this work.)

The Wiser Oil Company proposes to move the location of this well as the original location @ 124' FSL, 1663' FWL, Unit N, Sec. 4, T17S-R32E, was too close to the right-of-way for US Highway 82.

18. I hereby certify that the foregoing is true and correct.

SIGNED Michael R. Burch TITLE Agent for The Wiser Oil Company DATE 7-1-96

Michael R. Burch, CPL

(This space for Federal or State office use)

APPROVED BY /s/ TIMOTHY J. BURKE TITLE Acting AREA MANAGER DATE JUL 17 1996  
CONDITIONS OF APPROVAL, IF ANY:

\*See Instruction On Reverse Side

DISTRICT I  
P.O. Box 1980, Hobbs, NM 88241-1980

DISTRICT II  
P.O. Drawer DD, Artesia, NM 88211-0719

DISTRICT III  
1000 Rio Brazos Rd., Aztec, NM 87410

DISTRICT IV  
P.O. BOX 2088, SANTA FE, N.M. 87504-2088

State of New Mexico  
Energy, Minerals and Natural Resources Department

Form C-102  
Revised February 10, 1984  
Submit to Appropriate District Office  
State Lease - 4 Copies  
Fee Lease - 3 Copies

OIL CONSERVATION DIVISION

P.O. Box 2088  
Santa Fe, New Mexico 87504-2088

☐ AMENDED REPORT

WELL LOCATION AND ACREAGE DEDICATION PLAT

API Number	Pool Code	Pool Name
Property Code	Property Name MALJAMAR GRAYBURG UNIT	Well Number 100
OGRID No.	Operator Name THE WISER OIL COMPANY	Elevation 4110

Surface Location

UL or lot No.	Section	Township	Range	Lot Idn	Feet from the	North/South line	Feet from the	East/West line	County
N	4	17 S	32 E		377	SOUTH	1667	WEST	LEA

Bottom Hole Location If Different From Surface

UL or lot No.	Section	Township	Range	Lot Idn	Feet from the	North/South line	Feet from the	East/West line	County
Dedicated Acres	Joint or Infill	Consolidation Code	Order No.						

NO ALLOWABLE WILL BE ASSIGNED TO THIS COMPLETION UNTIL ALL INTERESTS HAVE BEEN CONSOLIDATED  
OR A NON-STANDARD UNIT HAS BEEN APPROVED BY THE DIVISION

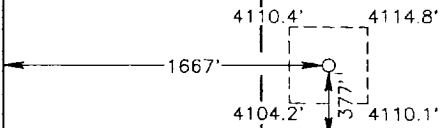
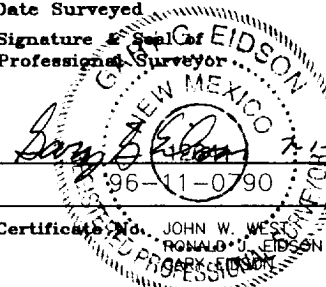
LOT 4 40.04 ACRES	LOT 3 40.04 ACRES	LOT 2 40.04 ACRES	LOT 1 40.04 ACRES
			
<b>OPERATOR CERTIFICATION</b>  <i>I hereby certify the the information contained herein is true and complete to the best of my knowledge and belief.</i>  _____ Signature  _____ Printed Name  _____ Title  _____ Date			
<b>SURVEYOR CERTIFICATION</b>  <i>I hereby certify that the well location shown on this plat was plotted from field notes of actual surveys made by me or under my supervision, and that the same is true and correct to the best of my belief.</i>  JUNE 28, 1996  Date Surveyed _____ CDG Signature & Seal of Professional Surveyor _____  Certificate No. JOHN W. WES 676 RONALD J. EIDSON 3239 SUPERVISOR 12641			

SECTION 4, TOWNSHIP 17 SOUTH, RANGE 32 EAST, N.M.P.M.  
LEA COUNTY NEW MEXICO

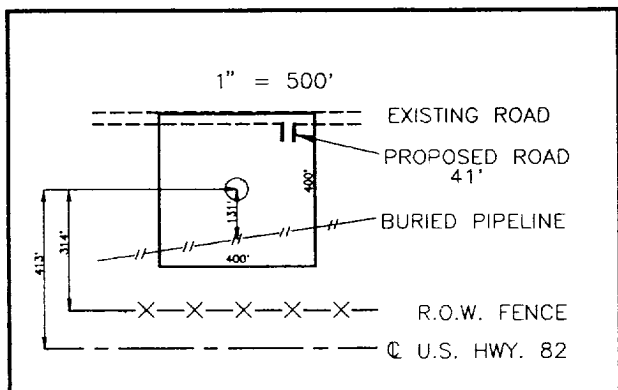
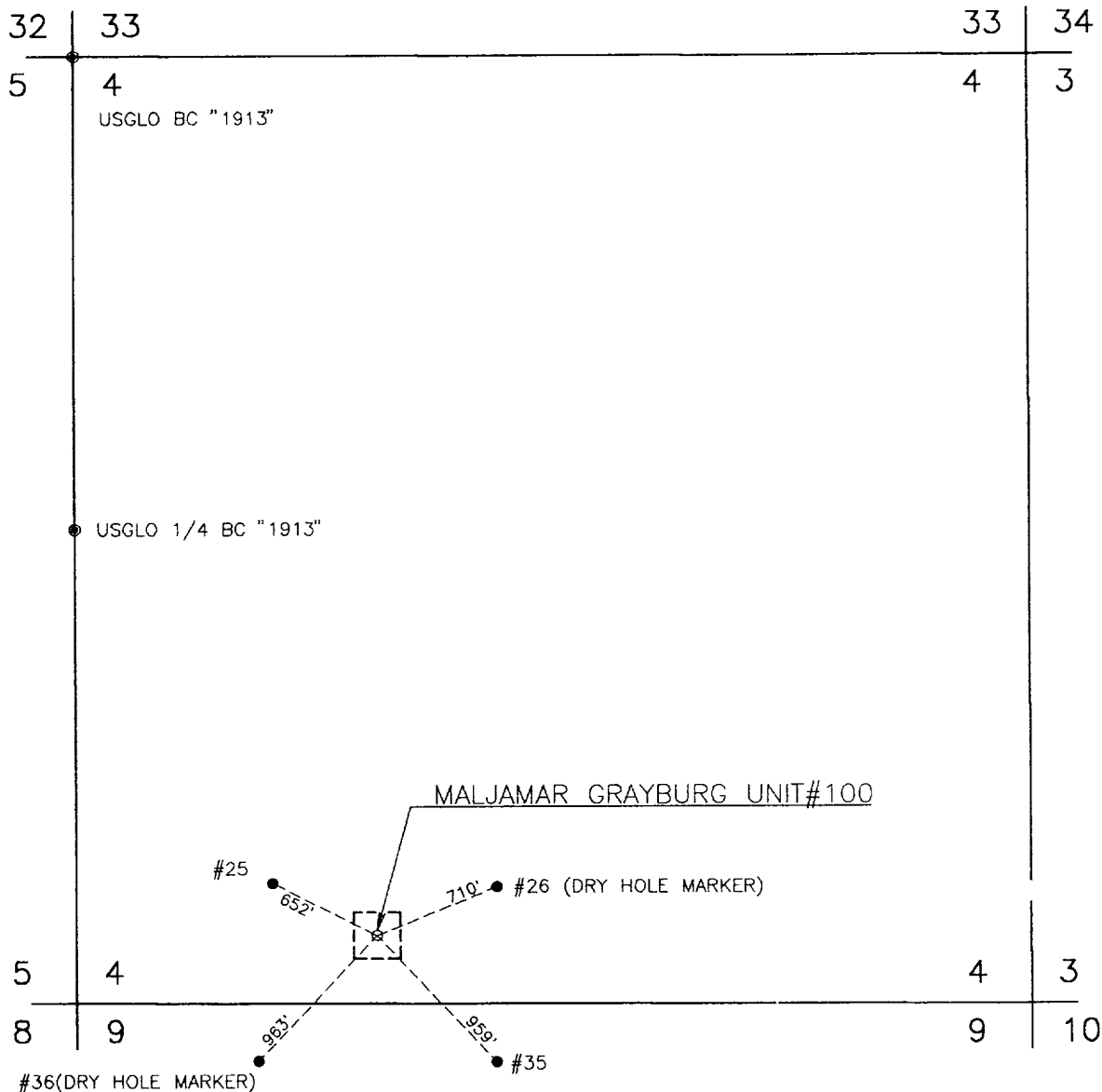

## THE WISER OIL COMPANY

THE MALJAMAR GRAYBURG UNIT #100 LOCATED 377 FEET FROM THE SOUTH LINE AND 1667 FEET FROM THE WEST LINE OF SECTION 4, TOWNSHIP 17 SOUTH, RANGE 32 EAST, N.M.P.M., LEA COUNTY, NEW MEXICO.

Survey Date: JUNE 28, 1996 Sheet 1 of 1 Sheets

W.O. Number: 96-11-0790

Drawn By: CDG

Date: 7-1-96

DISK: WISER-01

FILE: WIS0790

JOHN W. WEST ENGINEERING COMPANY  
CONSULTING ENGINEERS & SURVEYORS - HOBBS, NEW MEXICO

# VICINITY MAP

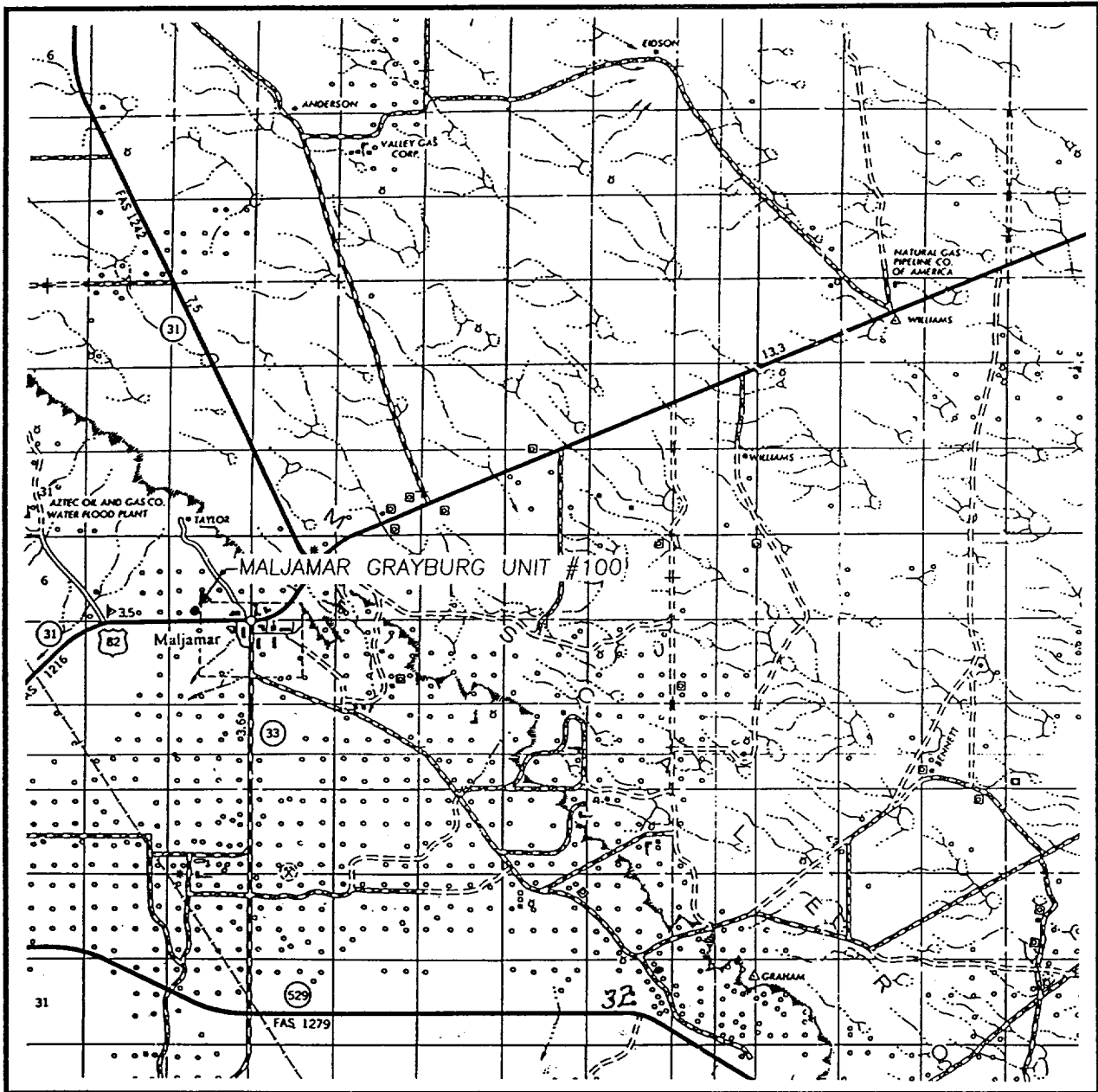

SCALE: 1" = 2 MILES

SEC. 4 TWP. 17-S RGE. 32-E

SURVEY N.M.P.M.

COUNTY LEA

DESCRIPTION 337' FSL & 1667' FWL

ELEVATION 4110'

OPERATOR THE WISER OIL COMPANY

LEASE MALJAMAR GRAYBURG UNIT #100

**JOHN WEST ENGINEERING**  
**HOBBS, NEW MEXICO**  
**(505) 393-3117**

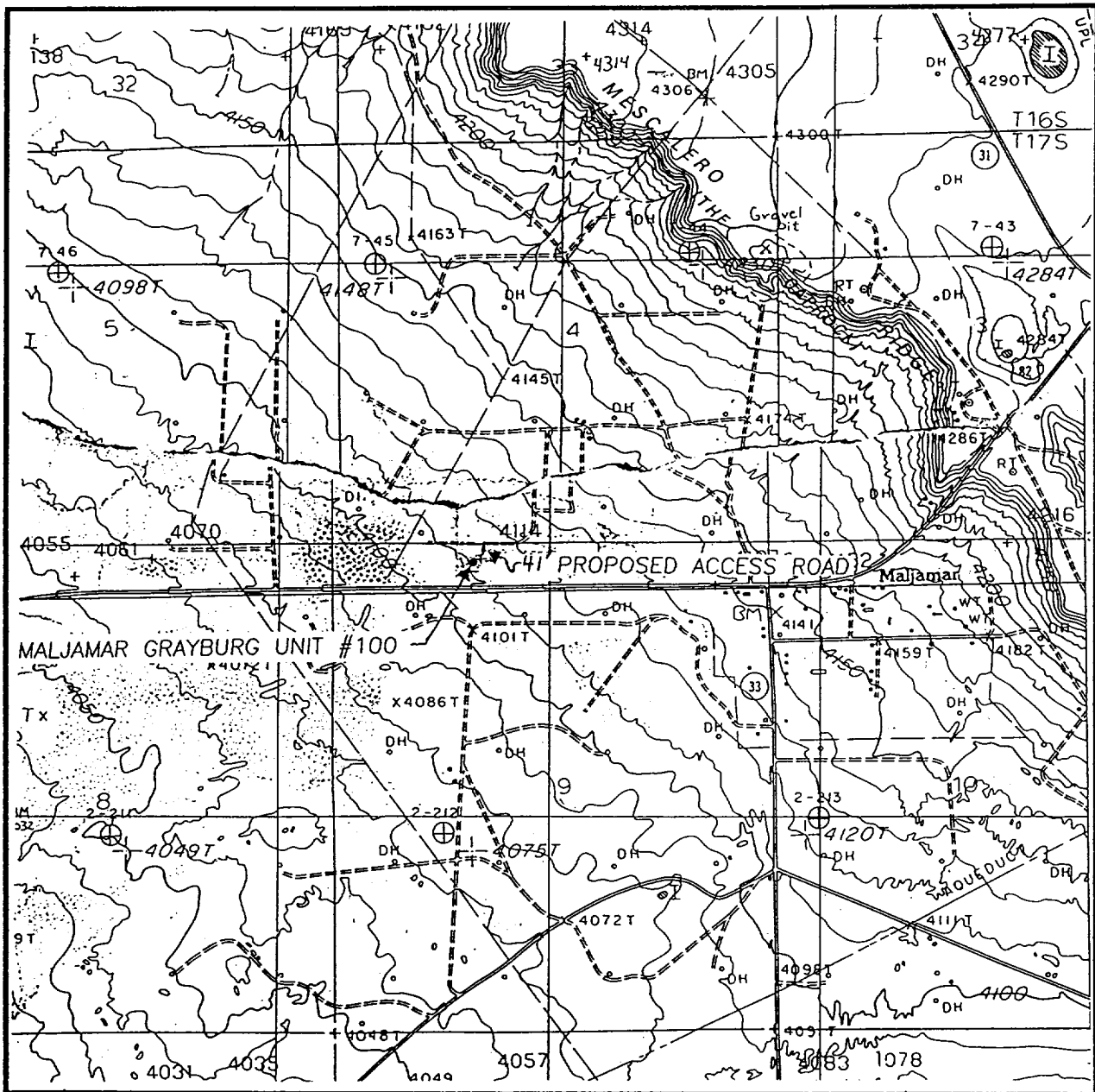

CONTOUR INTERVAL:  
MALJAMAR - 10'

MALJAMAR, N.M.

**JOHN WEST ENGINEERING  
HOBBS, NEW MEXICO  
(505) 393-3117**