

SECTION 4, TOWNSHIP 16 SOUTH, RANGE 36 EAST, N.M.P.M.,  
LEA COUNTY, NEW MEXICO.

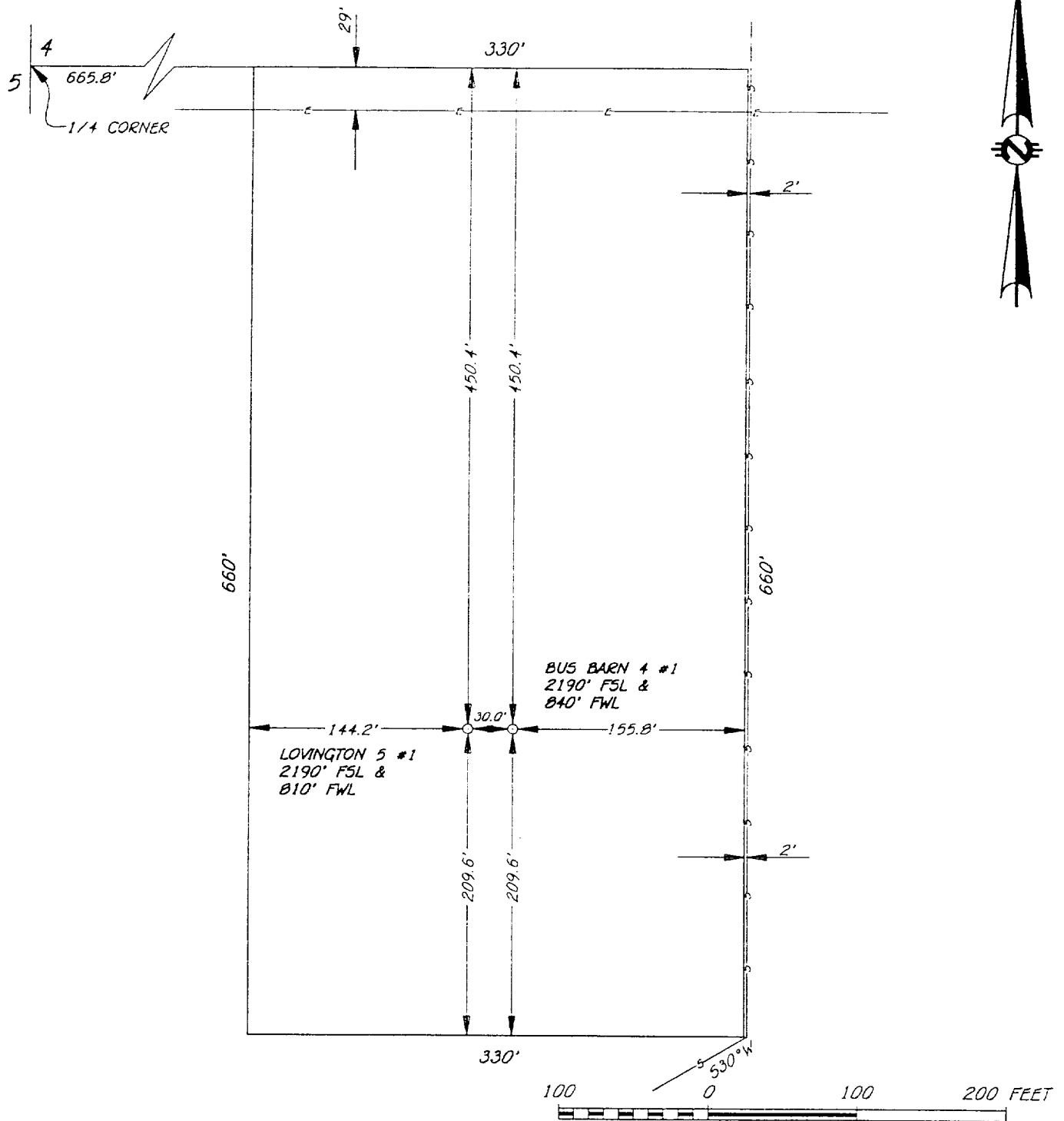

I HEREBY CERTIFY THAT THIS PLAT WAS PREPARED FROM FIELD NOTES OF AN ACTUAL SURVEY AND MEETS OR EXCEEDS ALL REQUIREMENTS FOR LAND SURVEYS AS SPECIFIED BY THIS STATE.

*Ronald J. Eidson* 11-04-96

JOHN W. WEST, N.M. P.E. & P.S. No. 676  
TEXAS P.L.S. No. 1138  
RONALD J. EIDSON, N.M. L.S. No. 3239  
TEXAS P.L.S. No. 1883  
GARY G. EIDSON, N.M. L.S. No. 12641  
TEXAS P.L.S. No. 4735

JOHN W. WEST ENGINEERING COMPANY  
CONSULTING ENGINEERS & SURVEYORS - HOBBS, NEW MEXICO

**CHESAPEAKE OPERATING, INC.**

LOCATION OF WELLS ON A 660'x 330' TRACT OF LAND  
LOCATED IN THE SW/4 SECTION 4, TOWNSHIP 16 SOUTH,  
RANGE 36 EAST, N.M.P.M., LEA COUNTY, NEW MEXICO.

Survey Date: 11/1/96	Sheet 1 of 1 Sheets
W.O. Number: 96-11-1424	Drawn By: JAMES L. PRESLEY
Date: 11/4/96	DISK:JLP#165
	CHE1424A