

SECTION 15, TOWNSHIP 16 SOUTH, RANGE 33 EAST, N.M.P.M.,
LEA COUNTY, NEW MEXICO.

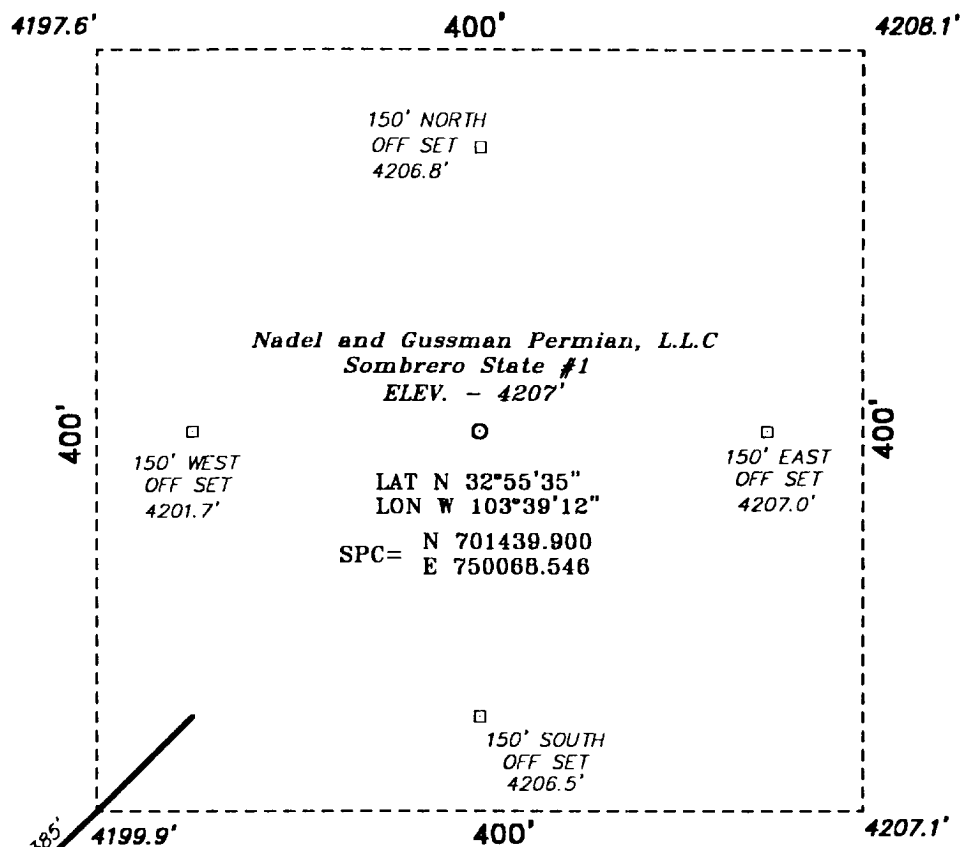

DIRECTIONS TO WELL LOCATION

FROM JUNCTION US HWY 82 AND STATE HWY 33
IN MALJAMAR GO WEST ON US HWY 82 APPROX.
7.5 MILES TO A LEASE ROAD; THENCE NORTHWEST
ON LEASE ROAD APPROX. 1.75 MILE TO THE
PROPOSED LEASE ROAD WHICH LIES 385.0 FEET
FROM SOUTHWEST OF PROPOSED WELL LOCATION.

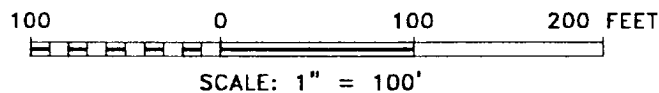

Nadel and Gussman Permian, L.L.C.

REF: Sombrero State No. 1 / Well Pad Topo

THE SOMBRERO STATE No. 1 LOCATED 990' FROM THE
NORTH LINE AND 1980' FROM THE WEST LINE OF
SECTION 15, TOWNSHIP 16 SOUTH, RANGE 33 EAST,
N.M.P.M., LEA COUNTY, NEW MEXICO.

Basin Surveys P.O. BOX 1786-HOBBS, NEW MEXICO

W.O. Number: 9329 Drawn By: K. GOAD

Date: 09-14-99 Disk: KJG #122 - 9329A.DWG

Survey Date: 09-13-99 Sheet 1 of 1 Sheets